"Up" [illegible] TOM SIMS Says: *"Hittin' 'Er Up" In An Auto Usually Ends In "Knockin' 'Em Down"* See Want Ad Page Today

IF YOU DON'T GET YOUR PROGRESS LET US KNOW.

CLEARFIELD PROGRESS

Unsettled weather with probably showers tonight and Thursday. Cooler in south portion.

VOLUME XVIII THE CLEARFIELD PROGRESS, CLEARFIELD, PA., WEDNESDAY EVENING, MAY 7, 1924. NUMBER 108

COOLIDGE A 50,000 WINNER OVER "HY" IN HIS OWN BACK YARD; CALIFORNIA DEMOCRATS NAME M'ADOO DELEGATES

San Francisco, Calif, May 7 (INS.)—In one of the biggest political upsets in recent years, President Calvin Coolidge today was returned victor in California's presidential primaries over Senator Hiram Johnson of California by a majority which probably will reach 30,000.

With returns tabulated from 4,290 of the state's 8974 precincts, President Coolidge was leading Senator Johnson today by approximately 15,000. A returns to come were largely from Los Angeles and other southern counties, where the President was piling up a big vote, his campaign managers asserted the President's majority might run as high as 50,000.

The vote for 4290 precincts stood:
Johnson, 187,855.
Coolidge 202,380.

No statement other than that "the result is close" came from Johnson headquarters.

[illegible] Democrats endorsed Wm Gibbs McAdoo for the Democratic presidential nomination by a big majority which on the face of incomplete returns probably will be five or six to one.

Tabulation of 1510 precincts in San Francisco and Los Angeles counties gave McAdoo 20,938 and the uninstructed 6,274. Inasmuch as Los Angeles and southern California went better than 6 to 1 for McAdoo, complete tabulation was expected to show five or six to one victory for the former Secretary of the Treasury in his home state.

A FORETASTE OF SUMMER

Pittsburgh—Today started out to try to outdo yesterday in regards to heat. The mercury hovered around 80 at seven o'clock this morning just four degrees less than Tuesday which was the hottest day so far in Pittsburgh this year. Straw hats blossomed and vests were discarded by the men. The women donned their summer furs."

INSURGENT BLOC IN SENATE SPURN THE OLIVE BRANCH

By WM. K HUTCHINSON
I N S Staff Correspondent

Washington, May 7—The olive branch of compromise, prepared by Republican leaders to save the administration tax reduction bill from Democratic authorship, was ignored today by the Insurgent progressive bloc of the Senate.

Turning a deaf ear to entreaties of compromise, the Insurgents planned to force a test vote upon their own provision for restoration of the excess profits tax, which Secretary of the Treasury Mellon condemned and against which the Administration leadership is opposed. The Insurgents faced defeat, however, because the proposal is just as obnoxious to some Democrats as it is to the Administration ranks.

Republican leaders were concentrating their efforts today upon enacting a final compromise sur tax rate of 37½ per cent into the new revenue bill as a substitute for the 40 per cent maximum already endorsed by the Democratic-Insurgent Coalition.

Administration leaders hoped to wean enough Insurgents from the following of Senator Brookhart, Republican of Iowa to enact their compromise rate. Indications were the fight would be exceptionally close.

The Mellon plan was definitely abandoned, even its original sponsors in the Senate yielding up the ghost. Instead, a proposal of 32 per cent sur tax will be tried first by the administration ranks before a last ditch fight is staged at the 37½ per cent line, which was the rate adopted by the House in passing the Longworth compromise bill.

Hope of Administration leaders to enact the 37½ per cent compromise rate was dimmed somewhat by Brookhart, who declared he planned to defend the Democratic 40 per cent sur tax maximum.

"The Progressives won't weaken on the 40 per cent sur tax," Brookhart said. "We wanted 44 per cent originally and we may yet force a vote on the higher maximum. The Republican compromise offer will not get very far."

Senator Ladd, Republican of North Dakota, another Insurgent confirmed Brookhart's statement. Both Senators declared they would "make their fight" on the proposal to again tax excess profits.

Administration leaders nevertheless were hopeful.

"We believe we can get the 37½ per cent rate adopted," said Senator Smoot of Utah, Republican finance leaders.

"We have been informed that a number of Republican Senators who opposed the Mellon plan will support this rate which was adopted by the House in preference to the Democratic plan."

Smoot also predicted defeat of the Brookhart proposal for restoration of excess profit taxes.

Trustees Of The Eastern Pen Vigorously Deny The Charges of Beating There

Philadelphia, May 6 (INS.)—With the revelations that the cruelty to which Deputy Warden Herbert Smith of the Eastern penitentiary is alleged to have subjected a convict consisted of beating him unmercifully and then throwing him upon a steaming boiler, comes a sweeping denial by the board of trustees of all charges against Smith.

In denying the convict's charges against Smith the board made known how a [illegible] related the incident which they believe inspired him to accuse Smith and indicated they intend to [illegible] that the records of the April grand jury—upon whose recommendation the investigation was started—were without foundation.

The story of a convict being bound hand and foot and then thrown upon a steaming boiler was flatly denied and jeered at by members of the board.

Six To Die Friday For Murder Of One Man In Louisiana; All Are Italians

New Orleans, La., May 7 (INS.)—Surrounded by State troops and a corps of heavily armed special guards, the six Italians doomed to die Friday for slaying Dallas Calmes at Independence, La., three years ago, today left here for Amite City, where the executions will take place. Guards and troops patrolled the train from one end to the other as a precautionary measure following anonymous threats to "blow it up."

Roy Leon, one of the men who recently confessed to the crime in an attempt to save his five companions, was in a serious condition after stabbing himself near the heart five times shortly before boarding the train. Three of the wounds are considered serious.

Frances Ammerman and Gladys Thorn attended a play at Houtzdale given by the Senior Class on Friday evening.

Miss Juliette Reed of Houtzdale spent the week-end with Gladys Thorn of Nichols street.

Mr and Mrs. Benjamin F. Chase leave today for Clifton Springs, N. Y., where Mr. Chase will enter the sanitarium for medical treatment. They expect to be gone several weeks.

FUNERAL OF A. J. JOHNSON

Funeral services for the late A. J. Johnson will be held at the Johnson home on Weaver street Thursday afternoon at 2:30 o'clock. His pastor, Rev. E. Roy Hauser of the Lutheran Church, will officiate. Interment will be made in Hillcrest cemetery.

HONEYMOONERS GET $750 VERDICT FOR INTERRUPTED KISS

Philadelphia, May 6. (INS.)—The interrupted kisses and loving embraces of a honeymooning couple in a railroad terminal by a prosaic, unromantic special officer, promises to cost the Reading Railway Company $750.

A jury verdict today awarded to Mr. and Mrs. Hyman Sverdlow this sum after they had sued for $5,000 in a charge of technical assault and false arrest.

According to the testimony Sverdlow and his wife, then a bride of four months, accompanied by two cousins, were waiting for a train for Mauch Chunk on the evening of Jan. 22. Sverdlow expected to get a position at Mauch Chunk as inspector for the Central Railroad of New Jersey.

A railroad policeman, after watching the spooners do their Romeo and Juliet act for a while, decided it should be deleted from the picture of the well crowded waiting room.

"Disorderly conduct," he declared and forthwith ordered the couple to disentwine. Despite their protests the couple were taken to a police station.

Sverdlow testified that as a result of arrest he lost his job and this put him back about $900. He also claimed damages for the humiliation and disgrace both he and his wife suffered.

The railroad will appeal the case.

FINAL ACTION IN UNITING METHODIST CHURCHES IS TAKEN

Springfield, Mass., May 7, (INS.)—Wounds dating from the slavery agitation in civil war days were healed today at the General Conference of the Methodist Episcopal church when final action was taken uniting the Northern and Southern branches of the church divided on slavery lines in the heated discussions prior to the civil war. All efforts to bring the two branches together had since proven futile.

The union as now effected will give a combined membership of more than six million, the Methodist Episcopal church having 4,500,000 members and the Methodist church, South, 2,500,000.

The vote on the merger was 802 for and 13 against. A dramatic scene followed announcement of the vote and the conference sang Onward Christian soldiers."

The decision to unite brought to a close efforts of many years on the part of leaders of the two great bodies of Methodism. Four years ago a joint commission was named by the two conferences and a plan for a merger was reported.

The two branches will be joined as one but there will be two jurisdictions administered by the respective Bishops asigned to the two areas.

BARKLEY BILL SMOTHERED

Washington, May 6 (INS.)—Death of the Barkley bill which would abolish the Railway Labor Board and set up a different system of settling railroad disputes so far as this session is concerned, was virtually decreed in the House this afternoon when it was put over until May 19.

The deferment came on a ruling by Speaker Gillett after several hours of heated debate.

The house is due to adjourn June 1

John Ritz came down from Grampian last Sunday to visit his brother who is a patient in the hospital.

CORONER ALLEGES FRANKLIN BLAST WORK OF SUICIDE

Oil City, Pa., May 7 (INS.)—The nitro-glycerine explosion at the Pease torpedo company plant at Brandon's Ferry near which shook the countryside yesterday was caused when George Davis, 65 year-old oil man committed suicide, according to the report made today by Deputy Coroner J. Wade Osenider

The deputy coroner found that Davis who was a bachelor and had no relatives was in serious financial straits, all of his personal property having been attached and put up for sale by Sheriff Voorhies. The sale was to have been held on the Davis lease at two o'clock yesterday afternoon.

Three other suicides through the use of high explosives are said to have occurred in the vicinity of Brandon's Ferry in past years, and the Deputy Coroner from the evidence which he took at the scene of the explosion believes Davis entered the magazine and set off the explosive to end his troubles. Witnesses testified they saw Davis last when he was going toward the magazine. Bits of his flesh and clothing were found after the blast.

HENRY TIEDGEN IS FOUND DEAD

Henry Tiedgen, a resident of Clearfield for the past 40 years, was found dead on the floor of his bedroom at his home on Market street this morning about 8 o'clock. The deceased had been suffering from heart trouble for more than a year, but had been somewhat improved lately. He had been able to attend to his work up until yesterday, when he complained of feeling badly and remained at his home.

Last evening when the family retired he appeared feeling a little bit improved, but this morning when he failed to arise at breakfast time one of the family found him lying dead on the floor at the side of his bed. Death was due to a stroke of apoplexy.

Henry Tiedgen, who was aged 65 years 4 months and 11 days, was a native of Germany and came to Clearfield about 40 years ago and had since made his home here. He was an upright, industrious good citizen, who enjoyed the respect and esteem of all who knew him. His wife preceded him to the grave several years ago

He is survived by two sons and five daughters They are Frank and Lynn Tiedgen, Mrs. Olive Miller, Mrs. Otis Keith, Mrs. Frank Litz, Mrs. Raymond Dixon and Miss Mary Tiedgen, all of Clearfield.

Funeral announcement tomorrow

President Asks Leaders To Go Slow On Japanese Exclusion Act Passage

Washington, May 7 (INS.)—President Coolige made another effort today to stave off Japanese exclusion by statute on July 1, the date fixed in the new immigration bill.

He informed Congressional leaders at the White House that the July 1 date is not acceptable to the administration, and asked that it be postponed until March 1, 1926, in order to allow Secretary of State Hughes ample time to work but an agreement with Japan which will placate Japanese feeling on the subject.

The Congressmen were unable to assure him that his wishes would be complied with.

Mrs. James Spence of Linden street entertained the "Chapel" sewing circle last evening.

"KELLY", THE RATTLER RADIO ARTIST, WILL "DO HIS STUFF" FROM THE STATE COLLEGE BROADCAST STATION TONIGHT

State College, Pa., May 7. (INS.)—If "Kelly" doesn't go back on his trainers tonight, he will be the first rattlesnake to "do his stuff" before a radio microphone. Tonight "Kelly" is booked to broadcast his rattle over State College station WPAB.

The rattler is named after Miss Mayme Kelly, of Pittsburgh, who captured him in the hills near here.

A novel method will be to try to have "Kelly" wag his tail and have its appendage rattle. "Kelly" has been on an enforced diet for the past ten days. Just before he is announced as the next performer, a juicy raw beef steak will be placed before him. Elated by the hunger assuaging gift, he is expected to shake his tail in overwhelming gratitude, thereby setting the rattles in motion. "Kelly" has done this before. He is expected to adhere to precedent.

MODELL BABE IS FOUND; THE MOTHER IS OVERJOYED AT RETURN OF LITTLE ONE SHE HAD STOLEN EARLY MONDAY AFTERNOON

Young Italian Couple Had Infant In Home; Neighbor Told Police She Saw Them With It.

TELL A QUEER TALE

Philadelphia, May 7. (INS.)—"Thank God, I have her back. My precious child, my darling, oh, how thankful I am that you are with me again," cried Mrs. Eva Modell, as her kidnapped baby was restored to her today.

Then the strain of a long vigil told on her and she fainted. As she was revived the mother took her little baby in her arms, mumbling incoherently and covering her with kisses. Then she told of her anguish and suffering.

"Corrinne was ten weeks old yesterday," said Mrs. Modell, stopping to brush a tiny wisp of hair from the baby's eyes and kissing her.

"Monday night I didn't sleep at all. I slept a little last night but got up early today—and just waited, just waited."

The baby looked up at her mother, her big blue eyes wide open.

"Can you blame me for feeling the way I did when she was stolen? I don't care what they do to the woman who abducted my baby. They can do anything they want. She did a terrible thing and made me suffer," Mrs. Modell answered to a question of what should be done with the kidnapper.

His eyes red-rimmed from lack of sleep, Mr. Modell walked excitedly from room to room, greeting relatives and neighbors—his face beaming happily.

Alden, 7-year-old brother of the infant, cried when his father rushed into the home with his little sister. Then grinning he explained that he hadn't cried when she was lost but is "glad mamma has her back."

Philadelphia, May 7 (INS.)—Ten weeks old Corinne Modell, who was kidnapped from her coach as she lay in front of her home, Monday afternoon, was recovered by police today in a house on 52nd street.

A woman and her husband were placed under arrest and were taken to the city hall. The baby was re-

(Continued on Page Two)

KIDNAPPER MAKES FULL CONFESSION; TOLD HUSBAND HE WAS ITS FATHER

Philadelphia, May 7. (INS.)—Mrs. Mary De Marco, 35, this afternoon made a complete confession of kidnapping ten-weeks-old Corrinne Modell from her baby coach Monday afternoon "to satisfy my husband."

"I saw the baby in its coach in front of the house Monday morning," she said. "I had to have a baby to satisfy my husband, whom I told I was going to have one. I walked past the baby again and again but was afraid to take it. In the afternoon, when I saw it alone again, I just picked it up and ran."

Mrs. De Marco and her husband were arrested this morning in a small bedroom in their home after the husband had fought desperately to keep the baby he said he believed was his own.

"How dare you enter my home and try to take my child?" screamed Mrs. De Marco at the officers. "Do you think I would have this baby in my arms if it were not mine?"

The deceived "father" reached for a stick and threatened detectives. Modell, the real father, his arms stretched toward the baby, was ready to fight. Violence was imminent, but the police, taking Modell with them, withdrew from the house.

Speeding to the office of Dr. M. C. Thrush, police learned that he had not delivered the child as Mrs. De Marco had told them. They returned to the home, burst into the room and with drawn revolvers took the child and placed the De Marcos under arrest.

Dr. Thrush then explained the causes back of the kidnapping. He has been Mrs. De Marco's physician for ten years.

"She came to me about a month ago," he said, "and told me she had told her husband several months ago that she was to have a child.

"I suggested she legally adopt one. She said 'Well, if I can get hold of a baby and tell him it is mine and that you attended me I can fool him.' I tried to dissuade her."

Mrs. De Marco's confession was made to the police after several hours' grilling.

Find Small Bits Of Flesh Hundreds Of Feet Away From Scene Of Explosion

Franklin, Pa., May 7. (INS.)—Only small bits of flesh attached to bone and a few strips of clothing of what was once George Davis, 55, oil lease owner, were found hundreds of feet up the hillside early today, mute evidence of the fatality in the nitro-glycerine explosion yesterday in the Pease magazine at Brandon's Ferry, ten miles from here. A fire started by the explosion burned out at a small swamp between the exploded magazine and a warehouse where 1,200 quarts of high explosives were stored. The swamp was all that saved the latter, according to investigators.

WILL CONSULT THE MAYOS

District Attorneys John C. Arnold, who has been suffering from stomach trouble for some time, left yesterday for Rochester, Minnesota, where he will enter the hospital of the world-famous Mayo Brothers for treatmen.

W. Elbridge Brown, Esq., has been named Acting District Attorney to serve during the absence of Mr. Arnold.

Miss Witherow arrived on the 4:20 B. R. & P. train yesterday with a large basket of arbutus. She had been visiting Mr. and Mrs. Bloom.

Mrs. S. W. Emery is a patient in the Clearfield hospital at present.

JUNIOR PLAY WAS FINE

The Junior Class play given at the High Sheool auditorium last evening was especially fine and greatly pleased an audience whihc filled every seat in the auditorium.

The cast was letter perfect in every instance and their highly creditable effort not only spoke volume for the ability of the young people participating but demonstrated the thoroness and high quality of their instruction.

It was indeed a creditable performance and all connected therewith have just reason to be proud.

Mrs. Irvin Spencer was down from Curwensville yesterday.

Indiana County Klan Out $3,300 Embezzeled By A Punxsutawney Resident

Punxsutawney, May 6.—John Delevan, of Virginia avenue, charged with desertion and non-support of Mrs. Delevan and with the embezzlement of about $3300 from the Ku Klux Klan of Indiana county, was brought to Punxsutawney from Louisville, Ky. by officer Henry Hilton, of this place last night. Hundreds of people, hearing of the arrest, greeted the officer and his prisoner at the B., R. and P. station last evening and followed them to jail, where Delevan is held.

Early in March, Delevan left Punxsutawney. It was suspected at the time that he had gone to Louisville, Ky., where he was to meet a woman

(Continued on Page Two.)

Pittsburgh Firemen Are [illegible] Eyes Of Kids After Rescue Of Kitten

Pittsburgh, May 7. (INS.)—Fire Capt. George Lang, is a hero today among the small boys in the neighborhood where he commands a fire company, for yesterday he had six men respond to a "cat-call", not fire, and rescued a cat which had climbed 50 feet to the top of a tree and would not come down. The feline's owner, a small boy asked neighbors to call the fire company.

PITIABLE CASE TO BE PRESENTED TO GRAND JURY AT THIS COURT

If you want to get the proper slant on man's inhumanity to man these days just visit the upstairs lobby of the Court House and mingle with the throng waiting to get a hearing before the grand jury engaged in attempting to determine whether there was evidence enough in the different informations, charging violation of the penal laws of the state, to warrant returning an indictment against the defendants in the several cases presented by the district attorney.

A little close observation on a single trip will lead even the most optimistic to believe that if, as is sometimes stated "the world is growing better," the improvement is so slight as to be hardly perceptible these days in Clearfield county at least.

One of the most pitiable of the 81 new criminal cases to come before the May grand jury was heard today and resulted in the finding of a "true bill" in record time. This was a case from Madera in which Charles Spencer, a single man of about 30 years, is prosecuting Charles Zimmerman, also of Madera, for aggravated assault and battery.

On April 2d last Spencer, among others, was invited to attend a party or dance at the Zimmerman home. During the progress of the festivities a row between host and guest occurred and Zimmerman laid Spencer low with a blow from a stove poker. Spencer had been blind of one eye for several years and the blow from Zimmerman's poker knocked the other eye out and Spencer is now stone blind.

He was led about the Court House while here by his sister, his predicament winning him the sympathy of all who saw him and heard the story of the tragic happening.

ON BUSINESS IN OKLAHOMA

Dr. F. D Leipold and Howard Burns left today for Tulsa, Oklahoma, where they were called to look after some business matters in connection with some oil and gas properties, which the company they are affiliated with own out there. They have several gas wells on their property which are now producing and arrangements are being made to market the product. A number of local people are interested in this concern.

EXCAVATORS ARE AT WORK

The work of excavating for the new A. B. Thorn & Son plumbing establishment on Market street, opposite the new Moose Temple, is now under way and will be rushed to completion. The Thorn's will erect a handsome two story brick and stone building.

Mrs Lloyd Barber left for her home in Columbus, O., after visiting her family for some time.

TWENTIETH CENTURY WOMAN DELUXE

Washington, Pa.,—Mrs Ivery Merryman, 27, started today to serve her honeymoon in jail. Though a bride of one day, after pleading guilty yesterday to a charge of violating the prohibition laws in selling liquor at her fashionable tea room, Mrs. Merryman was sentenced to two months in the county jail by Judge James I Brownson, and fined $100. Mrs Merryman was married Monday night, her fifth marriage. The same Monday, in the morning she was divorced from her fourth husband, William G. Horn.

NewspaperARCHIVE®

Gov. Pinchot Pleads With Mayors For A Greater Degree Of Co-Operation

By GEORGE T. HOOK
I. N. S. Staff Correspondent

Harrisburg, Pa., May 7.—Closer cooperation among the police forces of cities, event to the extent of an exchange of detectives between cities to obviate the inefficiency arising from familiarity of policemen and lawbreakers ,and harmony between state and municipal police organizations was advocated by Gov. Gifford Pinchot this afternoon when the law enforcement conference of Mayors convened in the Governor's reception room at the State Capitol.

The Governor's opening address sounded the purpose of the gathering —the effecting of a cooperative police movement to war on those who break the law—especially liquor law violators—on an unprecedented scale.

"There is need for greater co-operation in executing the laws which you and I are equally sworn to enforce," Gov Pinchot declared "and nothing would please me so much as to have this meeting result in an understanding under which closer and more effective co-operation for law enforcement might be brought about and continue between the state and municipal police forces of Pennsylvania."

In suggesting the exchange of detectives between cities, the Governor said:

"One of the difficulties often alleged, and some times true, in the enforcement of the liquor laws by local police officers is that the bootleggers know them as well as they know the bootleggers. As a remedy for this difficulty, I venture to suggest the exchange of detectives from city to city. Thus detectives from city "A" could be loaned quietly for a time to city "B" given the necessary authority and set to work to secure evidence against places already known to the local police. At the same time a compensation loan of men from city "B" to city "A" could be made.

"Such an exchange of police could be arranged through very simple machinery, could be made state-wide, and would unquestionably result in securing evidence and bringing violators to justice ona scale hitherto unknown. It need not apply only to violations of the liquor laws, but also to violators of the narcotic laws, and possibly to other crimes also."

Half-Knowledge

I am not one of those who believe that a half-knowledge of a subject is useless, but it has been my experience that when a fellow has that half-knowledge he finds it's the other half which would really come in handy.—Illinois Central Magazine.

Retreat of Napoleon

On the retreat from Moscow, Napoleon traveled from near Vilna to Paris in 312 hours, a journey of about 1,400 miles. This was an average of almost five miles an hour, and was remarkable, considering conditions of roads and weather.

Modell Babe Is Found

(Continued From Page One.)

turned to her mother.

The finding of the infant came after a woman notified police early this morning that she had seen a woman and a baby enter a house at 5136 Warren street. Accompanied by the father of the child the police entered the home and found the infant.

Gorman De Mordo and his wife Mary, are the two arrested.

The woman whose "tip" led to solving one of the most sensational kidnapping in many years, had never seen the Modell infant before. From a description in the paper, the woman thought she recoginzed the baby and informed police.

Mrs. De Marco told detectives that she was passing near the scene of the kidnapping on Monday afternoon and that another woman handed her the child. Mrs. DeMarco said she did not know of the kidnapping.

Detectives are inclined to doubt the story as they say the woman conforms exactly to the description of the kidnappers seen by dozens of persons. They will give her a severe grilling today.

The husband, who is also held, denies all knowledge of the kidnapping. He says he and Mrs. De Marco were married about a year ago and that he thought the child was his baby.

Overjoyed by the return of her baby, Mrs. Eva Modell bursted into tears and fondled the child to her breast. She was unable to speak for several minutes, her emotions overcoming her.

The return of the baby ends a continual woman-hunt by police, detectives, and the entire city, since Monday afternoon. Fliers and appeals from the mother and Mayor Kendrick turned everyone into an officer with the sole purpose of "finding the baby" during Tuesday and last night. Rewards totalling $5,000 had been offered for the child's return.

SHOWER FOR RECENT BRIDE

Mrs. George Smeal gave a shower last evening at her home in Pleaant Grove for her daughter Mrs. John Smeal. A large number of friends of the Smeals were present and an enjoyable evening was spent. Delicious refreshments were enjoyed and Mrs. John Smeal was the recipient of many beautiful and useful presents.

MAKE USE OF THE RED CROSS BABY CLINIC

"A healthy child is a happy child." Mothers are not naturally blessed with good babies. They are the result of care and training. How many young mothers feel competent to check up on symptoms of disease in their babies?

The Red Cross nursing service is adapted for just this purpose. It is at the service of the mother to assure her of her child's normal, healthy condition, or to detect those slight indications of trouble which so often end disastrously if not taken in time.

For instance, how many mothers know what scurvy is, and how it is produced? That it is a disease of the general nutrition, usually caused by the long continued use of improper food? That properly treated, an infant with scurvy generally recovers promptly and completely? That if unrecognized and untreated, it may cause death?

Come to the Red Cross headquarters for more information on this and other menacing diseases. Bring your baby and attend the Red Cross baby clinic Thursday afternoon, tomorrow, from 3 o'clock to 5 p. m. Nurses will be there to weigh and measure your child and if conditions are not right, a physician is always present to give expert advice as to its treatment and care. This work is done free of charge by the Red Cross.

Members of the nursing committee will be present to serve tea and wafers to the mothers.

Say you saw it in The Progress.

HEARD THE LATEST?
It is Flear's Checkerberry Chewing Gum. Yes, the kind with the new, refreshing flavor that's present in. Say: "Check-check-Checkerberry!"

FIFTY YEARS AGO
A young man who practised medicine in Pennsylvania became famous and was called in consultation in many towns and cities because of his success in the treatment of disease. This was Dr. Pierce, who finally made up his mind to place some of his medicines before the public, and moving to Buffalo, N. Y., put up what he called his "Favorite Prescription," and placed it with the druggists in every state.
Dr. Pierce's Favorite Prescription has long been recognized as a tonic for diseases peculiar to womankind. After suffering pain, feeling nervous, dizzy, weak and dragged-down by weaknesses of her sex—a woman is quickly restored to health by its use. Thousands of women testify that Dr. Pierce's Favorite Prescription has entirely eradicated their distressing ailments.
More recently that wonderful discovery of Dr. Pierce's, called Anuria (for kidneys and backache), has been successfully used by many thousands who write Dr. Pierce of the benefits received—that their backache, rheumatism, and other symptoms of uric acid deposits in joints or muscles have been completely conquered by its use.
Send 10c to Dr. Pierce, Buffalo, N. Y., for trial pkg. of any of his remedies, or write for free medical advice.

Try a Progress Want. Ad

Plantar surface showing perfect arch. When the foot arches are perfect, the sole of the foot is smooth and soft and entirely free from callouses.

A perfect ankle. When the arches of the foot are perfect, there is small danger of weak ankles that turn and sprain easily.

A perfect foot. Strong, well formed and without defects. No corns, bunions or callouses because the foot arches are strong and normal.

Perfect arch from an inner longitudinal view. There are two longitudinal arches in the foot. Notice the graceful curve of the normal inner arch.

SERVICE—the Rule by Which a Store's Worth is Measured

This store's advancement is due to its ability to serve to the fullest extent.

Foot Comfort in neat, stylish shoes are two important features of our Shoe Fitting and Foot Comfort Service. We are able to render you this service because we carry a complete line of

Dr. Scholl's Foot Comfort Appliances

and Remedies. Visit our Foot Comfort Department and see the advanced ideas and methods used in correct shoe fitting.

Have a Pedo-graph Print Made of Your Foot—Free

With this new device, invented by Dr. Wm. M. Scholl, a good clear impression of the sole of the foot is obtainable without removing the hose. The Pedo-graph gives heel-to-ball measurement on which all standard shoe sizes are based. By its use correct shoe fitting is simplified.

Dr. Scholl's Pedo-graph. A new method of taking a foot impression which quickly shows the condition of the arches. The perfect foot shows an incomplete outline.

There is a transverse arch across the ball of the foot. Callouses on the sole, pains and cramping at this point indicate a weakness in this arch.

Dr. Scholl's Pedo-graph—The Best Guide to Correct Shoe Fitting

Dr. Scholl's Foot-Eazer—relieves the tiring strain in feet and body by gently supporting the weak arches and evenly distributing the body's weight.

Pedro-graph Prints Made Free
Come In Any Time

ROSS AND WOODS
GENERAL MERCHANDISE

I Offer Girls
My aids to beauty, and to woman youth
BY EDNA WALLACE HOPPER

I had a rich, ambitious mother. She searched the world with me to find the supreme beauty helps.

They made me a famous beauty, and now, after 40 years in the limelight they keep me a beauty still.

Other girls, in these same ways, can multiply their beauty. Other women can, to old age, keep their youthful bloom. I want to help them do so. The very helps that France gave me are now at your command.

I am very-very busy on the stage. But I am taking time to tell you the secrets of my beauty and my youth. And I hope the time will come when girls and women by the millions will enjoy what I enjoy.

32 helps in four

I found 32 things that women need to keep them at their best. French experts combined them in four applications. Thus beauty and perennial youth were made very easy for me.

One is my White Youth Clay. Not like the crude and muddy clays so many use today. This clay is white, refined and dainty. Twenty years of scientific study have made it amazingly efficient.

I use White Youth Clay to purge my skin of all that clogs or mars it. It gives me that rosy, baby-like complexion. Blackheads or pimples, oiliness or blemishes are unknown to me.

It firms the skin, combats all lines and wrinkles, keeps the face skin ever like a girl's.

One application of my White Youth Clay brings almost unbelievable results. Many women seem to drop ten years. Continued use does marvels, as it did for me. No girls or woman who once tries this clay will ever go without it. The price is 50 cents and $1.

Two matchless creams

My youth cream is a cold cream, based on lemon and strawberry. It is made to embody all the best that science knows to whiten, feed, protect and smooth the skin. I use it after the clay. It is also my night cream ,to apply on retiring. Daytimes I use it as a powder base. No one ever found a cold cream to compare with my Youth Cream.

My Facial Youth is a liquid cleanser. It contains no animal, no vegetable fat. It cannot assimilate in any way with the skin. But it penetrates the skin to the depths. When I wipe it off, all that clogs the skin comes with it. No other method cleans the skin like this.

Luxuriant hair

My hair is thick and lustrous. It grows finer every year. I have never had falling hair or dandruff, never a touch of gray.

This is due to my Hair Youth, another French creation. I apply it daily with an eye dropper, directly to the scalp. It takes but a moment, and it does not muss the hair. I can do no greater kindness than to urge you to employ it. It costs 50 cents and $1.

All druggists and toilet counters supply these products which I use The price is small. Every girl or woman, if she will, can have the benefits I got. Go find them out. My Beauty Book comes with each. Edna Wallace Hopper, 536 Lake Shore Drive, Chicago.

For the Transmission of POWER
Pulleys
Shafting
Bearings
In Stock
For Immediate Delivery
CLEARFIELD MACHINE SHOPS
CLEARFIELD, PA.

PEOPLE say "It is a pleasure to purchase your drug store needs at
IRWIN'S DRUG STORE

KEYSTONE ICE CREAM
Great Materials
Great Flavorings
Great Ice Cream
NUF CED

Crisp Lancaster County ASPARAGUS and Delicious STRAWBERRIES
For You Here Tomorrow.
THORN BROS.

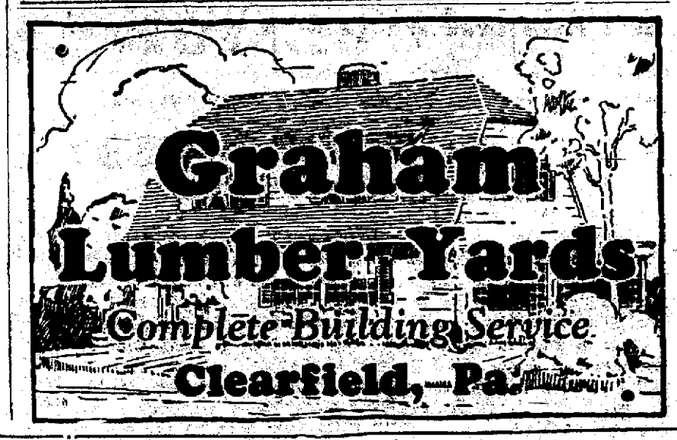

McCARTY'S
FRESH STRAWBERRY ICE CREAM
Made with the new Alabama berries that are coming in today. Try some and be convinced that we have the REAL Strawberry Ice Cream.
McCARTY'S
The House of Quality

BRINGING UP FATHER

By McManus

NEWSPAPER ARCHIVE®

ODDS AND ENDS AND THINGS

By J. D. C.

Philipsburg people, or some of them at least, are of the opinion that their police protection is costing them too much. They employ a great many extra policemen from time to time. A proposition was made at a previous meeting to change the hours of the chief and the regular force to get away from hiring an extra man. The scheme was to have the chief not go on duty until 2 o'clock in the afternoon and thus work part of the night shift. The police committee reported against it. Wouldn't hear a word of it and their reason was that if the chief of police was not on hand before noon to let the citizenry out of the lockup that were captured by the police during the night the wheels of progress would stop in the town many times. Council decided the point well taken and there will be no change in hours for Chief Brink, who will be on hand every morning to open the doors of the lockup and let all the marooned Philipsburgers home, for lunch at least.

* * *

For several thousand years prior to the time when Columbus came to discover our land, there was relatively high civilization in America. The people who developed and maintained this civilization were not the Indians usually thought of as the "original Americans," but a quite different race known by the name Maya.

The chief seat of Maya civilization about two thousand years before Columbus came was in the region now known as Central America. Much of the territory where agriculture then flourished is now a semi-tropical wilderness—a condition that has enormously hampered the modern archaeologist in the attempt to restore the forgotten history of a people for whom the coming of Columbus and his Spanish successors was far from auspicious.

BROTHER DIED IN WASHINGTON

Thomas McCorkle, of East End, was advised by wire yesterday of the death at Everett, Washington of his brother Fred McCorkle, who has been on the Pacific Coast for several years.

The deceased was a son of the late William T. McCorkle and was born and raised in Lawrence township. He was 56 years of age and is survived by three brothers, Thomas, of Clearfield; Douglass and James, of Altoona.

The remains were prepared for burial and were started on their long journey back to Clearfield for burial.

FLAVOR?

That's what Fleer's Checkerberry Chewing Gum isn't anything else but. A new flavor that makes you sit up and take notice. Say: "Check-check-Checkerberry!"

Mocha-Java Blend COFFEE 45c

If you haven't tried this special coffe of ours, you've never tasted real good coffee. Why not some for tomorrow's breakfast?

Richard Cook
307 East Market Street.

Say you saw it in The Progress.

Our Chocolate Ice Cream Soda

You simply can't beat it. It's made of the rich full strength chocolate syrup and the ice cream is plentiful. One trial brings you back for another real soon.

Hunter's Drug Store
—Opposite—
THE NEW POST OFFICE
And Just As Reliable.

Klan Is Out $3,300

(Continued From Page One.)

with whom he, according to Mrs. Delevan, had been corresponding. Officer Hilton sent out tracers to police headquarters over the United States and finally got word that he was in Louisville. He left last Tuesday, learned where Delevan roomed and camped in his room until Mr. Delevan made his appearance. As soon as he had apprehended his man he made application for extradition papers and thru the efforts of Lex N. Mitchell, of this place, they were put through in one hour. Delevan, however, waived extradition, and came home without protest.

Officer Hilton discovered, he says, that while in Louisville Delevan had purchased an automobile for himself and a Miss Nellie Mohney, showing that he had been spending money freely. He also says that Delevan, upon leaving Punxsutawney, had gone direct to Cincinnati, Ohio, and that he had been working back and forth between Cincinnati and Louisville.

Mrs. Delevan, who is in Pittsburgh at the present time, has promised to come home as soon as Mr. Delevan arrived and prosecute the charge of desertion and non-support. The secret order of which the prisoner is a member, will prefer charges of embezzlement. Other charges, it is said, will also be preferred.

It is also alleged that Delevan sold the secrets of the order to which he belongs to someone supposedly in opposition to the order. This has not been established, however, and whether it will be brought out in the hearing, the date for which has not been set, is problematical.

A JUST COMPLAINT

Several years ago when the Health Department and Council or whoever looks after those things, decided that Clearfield borough must get clean and keep clean ,a small plot of land just out of the borough line was purchased for the purpose of dumping all rubbish. Naturally the residents of Plymptonville were sore about it. We wanted to keep our little town clean too, but we had the promise that all inflammable rubbish would be burned and all other waste taken care of properly.

Now what are the conditions today? If the townspeople will just look in that direction they will probably see it spread out over a considerable part of the landscape, an extremely disgusting place to look at from that distance. The incinerator, the pride of those who installed it has not been working just right lately, that is since some time last spring. Every thing is simply dumped there, a match applied to a few papers or any thing that may be handy. What fails to burn is distributed equally between the nearest property owners.

The remainder is left to take care of itself, a mass of disease breeding filth How long must we submit to this intolerable condition.

R. F. D. 5

Harrisburg.—Last seen alive when he kissed his wife good-bye on Monday morning, Milton Beamer, 44, was found dead in the cellar of his home last night. A bottle labelled "poison" was found in his pocket and leads police to a suicide theory.

Play Ball!

Come Now—
Save Money!

Cut Price Sale on Base Ball Goods

NORMAN SPORTING GOODS

Fielder's Glove $1.95
Horsehide
Fielder's Glove $2.75
Buckskin
Fielder's Glove $3.50
Genuine Leather Catcher's Mitt $3.75
Baseman's Mitt, All colors $3.45
BASE BALLS 10c, 25c, 50c, 75c, $1.00 and $1.75

A Full Line of
Boxing Gloves and Boys' Baseball Uniforms

Army & Navy Sales Co.
HARRIS—The Place of Real Savings

Best Small Farm Buy In Vicinity of This City Can Be Bought Right

Farm consists of five acres of rolling ground, every square foot tillable. Situated just over Coal Hill, one and one-fourth miles from High School. House is seven room frame construction, has electric light, bath, city water and modern conveniences. Good sized barn, chicken coop, garage, chicken brooder. Has 300 raspberry bushes, 8 apple trees and other fruits. Prospect hole shows a 39-inch vein of coal 25 feet from outcrop.

Here is an opportunity for someone to get a bargain in real estate close to town. Price $4100.

C. R. WILSON
Rural Route 3. Clearfield, Pa.

NAME THE DAY AND HOUR—
WE DO THE REST

A class of washing, greasing and polishing that you have been looking for, awaits your call.

Cars called for and delivered.

BRATTON'S COMMUNITY GARAGE
H. & C. 290-J. Bell 91-W.

Leitzinger Bros. Established 1852. Leitzinger Bros. Leitzinger Bros. Established 1852. Leitzinger Bros.

Fifth Floor Ready to Help You Prepare For Summer---Indoors and Out

A Good Refrigerator Is Economical Investment

When you buy a refrigerator it will pay you to buy a good one. The Baldwin Dry Air Refrigerator is one which we can recommend to you.

$18 TO $45

GENUINE CONTINENTAL SCREEN DOORS All Sizes.

Lots of Comfort in These Porch Chairs

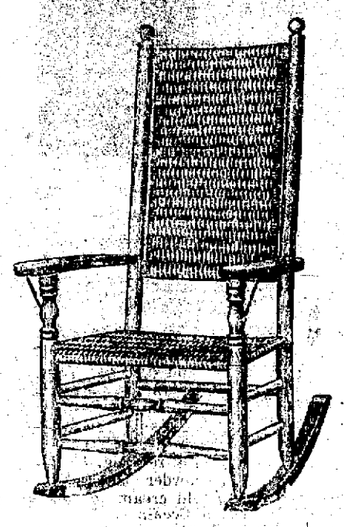

Now is the time to fix up the porch. Our Porch Furniture is all double cane seats.
CHAIRS start at ..... $4.50 to $6.00
DOUBLE SETTEE at $10.00
These all come in three different colors, Natural, Brown and Green.

$4.50 TO $11.50

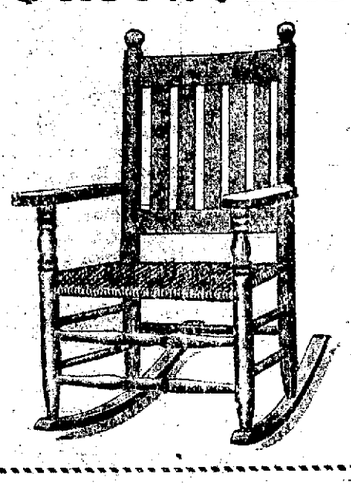

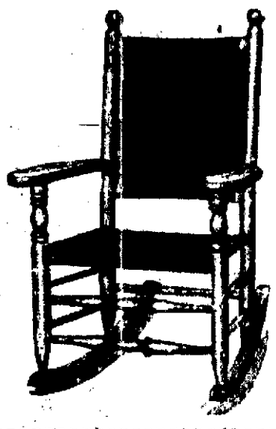

Make your porch comfortable by using COOLMOR Porch Shades. COOLMOR Porch Shades have 20 per cent more ventilation than any other shade made.

WE HANG ALL PORCH SHADES FREE

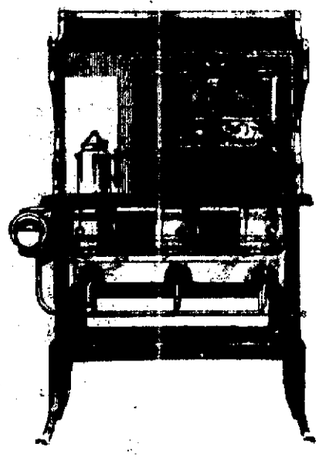

Florence Oil Ranges

Sturdy, handsomely finished in blue or white porcelain enamel with nickel trim, the Florence is an appropriate companion piece for your handsomest kitchen equipment. Handy levers regulate the flame. The metal reservoir for oil is strongly built. An exclusive Florence feature is the leveling device shown here. It keeps your range level on uneven floors and insures uniform heat from each burner.

Porch Swings and Couch Hammocks are priced from $3.98 up to $27.00.

Sized from 3 feet up to 6 feet.

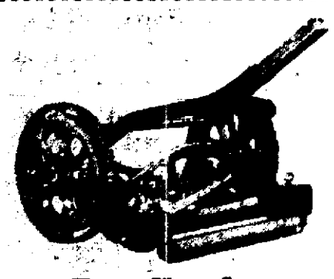

Treat Your Lawn To A Close Shave

We handle the COLDWELL line of Lawn Mower and guarantee every one of them. Prices start at

$8.75 UP TO $15.00

LEITZINGER BROS.

NEWSPAPER ARCHIVE®

THE CLEARFIELD PROGRESS

Published every day except Sunday by the Progressive Publishing Company, Progress Building, Clearfield, Pennsylvania.

G. ALBERT STEWART, Managing Editor.
J. D. CONNELLY, City Editor. R. S. NIGHTINGALE, Adv. Mgr.
A. M. BRAUND, Foreman.

OFFICERS

R. H. SOMMERVILLE, President
JAMES GRAY, Vice President.
G. A. STEWART, Sec'y-Treas.

H. & C. Telephone No. 176. Bell Phone No. 47.

TERMS OF SUBSCRIPTION BY MAIL

One Year..........$4.00 Three Months.......$1.50
Six Months.........$3.00 One Month.........$ .50

By Carrier 12 cents per Week Payable to Carrier

Entered in Post Office at Clearfield, Pa., as second class mail matter.

MUSIC AND PUGILISM

Americans smile at the news of immense sums being paid for tickets to the first production of Boito's posthumous opera, "Nerone", in Milan. Seats are said to have been resold for as much as 8,000 lire, which is about $360. "Ah, those excitable Italians!" we say.

But almost any sporting writer can tell of Americans paying as much, or more, for seats at a champion prize fight. Perhaps the Italians smile at that.

It is merely a question of what people choose to get excited about. Americans get very excited about pugilism and politics. A popular New York critic was remarking, only a little while ago, that he hopes some time to see them get excited about art.

By the way, the very highest price paid for a box at that Italian opera was paid by an American. So there is hope. Maybe he will do his best to put a premium on musical interests when he gets back home.

"FULLY CLOTHED"

In Clarksburg, W. Va., a young lady has been arrested for walking along a business street without any stockings on. Her explanation is that it was purely a question of style. She was only following the latest Paris mode.

Her arrest was based on a city ordinance requiring men and women to be "fully clothed" when appearing in public.

That brings up the question what "fully clothed" means. The meaning varies greatly, with times and countries. An ancient Greek girl was considered fully clothed when she was attired in a single white garment hung from the shoulders and falling about to her knees, with arms and legs bare and sandals on her feet. For the opposite extreme look at French fashion plates of centuries ago, or American fashion plates of the middle of the last century.

What is bad morals or bad taste on the street is often permitted and admired on the bathing beach. One wonders how the West Virginia city's ordinance applies to its beaches or swimming pools.

As for bare legs, are they any worse than the "nude stockings" worn nowadays almost everywhere, and intended to create an illusion of bare flesh?

But there is little profit in disputing about styles. They go their own course, almost regardless of criticism and law. And sometimes we wonder whether there is much profit in disputing about modesty. It is an elusive thing. Sometimes immodesty exists only in the mind of the beholder.

THE OLDEST HORSE

"Clover", the oldest horse in the world, and as far as anyone knows, the oldest horse there ever was, is dead. He died at his home in Catawissa, Pa., at the ripe age of 53. There is little question about it, for he was originally a race horse and his record from colthood is well established.

This is comparable to a human being living for 150 or 200 years. An average horse is said to be past his usefulness at 12 or 15, and 25 years is a rare age for a horse. Clover remained useful, for driving and light work, until 50.

"How did he do it?" The same question arises to the reader's lips as when he reads of a human being passing the century mark and still in command of his faculties.

It was largely congenital vigor, no doubt, as in remarkable instances of human longevity. But there were other important factors under control. Clover did not literally live up to his name He lived the simple life. He had excellent food, but plain, pure and in moderate quantities, at regular times. He was kept clean and given pure water and pure air. There was horse sense in all that, which might have a wide application to the higher species of life.

Our Equipment

"The capitalists of today were the savers of yesterday."

THE SAVINGS DEPARTMENT

By preaching saving the banks help to make capitalists of savers.

The County National, realizing its duty to the people, has a complete Savings Department. Its service includes regular savings accounts, certificates of deposit, Christmas Savings Clubs, Vacation Savings Clubs.

Interest at 3%, compounded every six months is paid on savings accounts.

We invite the account of savers.

The County National Bank
OF CLEARFIELD
The Oldest Bank in Clearfield County.
Total Resources Over $7,000,000.

SOME FOLKS HAVE ALL THE LUCK!

Market News

NEW YORK STOCK MARKET

Amer. Smelting	65⅛
Am Smelt Prfd	113¼
Bethlehem Steel	49½
B. & O.	52⅞
Gen. Leather Pfd	41⅜
Marland Oil	32¾
Pennsy R. R.	43⅛
Skelly Oil	23⅝
Studebaker	36
Texas Oil	41
U. S. Steel	98⅝
Va. and Car.	6⅝
Cosden Co	31¾
General Motors	13⅝
Great Northern Pfd	58¾
Willys Overland	8½
Call Money	3¼
Atchison	100⅝
Gulf Steel	68½
U. S. Stl	98⅝
U. S. S. Pfd	119¼
West. Elect.	56¼

Kafir Courtesy

In Africa when one hears a native host say to his departing guest "Hamba gahle" (Go in peace) and the response of the guest, "Lala gahle" (Rest in peace) it is hard to imagine oneself amongst untamed savages—if one keeps one's eyes closed. A courtesy peculiar to the native African is his manner of receiving even the most trifling gift. No matter how small the object, he receives it in both hands cupped together like a bowl. Try it. It is most expressive

Test? Recharge? Repair?
Play safe—insist on
Willard
Standards of Battery Service

WE RECOMMEND
and offer for investment

Penn Central Light & Power Co.
Preference Stock
$60.00 per Share,
To Yield 7.3%

Company operates in Indiana, Cambria, Blair, Huntingdon, Bedford, Mifflin, Juniata and Franklin Counties, and has paid full dividends since date of stock issue. Dividends are payable quarterly on the first day of January, April, July and October.

Stock is listed on Philadelphia Stock Exchange, has a ready market, and is free of Penna. State Tax and Normal Federal Income Tax.

Company's statement shows a steady and satisfactory increase in net income over previous years.

Phone or write for further information

Calahan & Company
Investment Securities
Central Trust Bldg.,
Altoona, Penna.

Real Estate Deals

Harry Mastjak to Paul Sapar, two lots in Bigler township; $115.

Geo. H. Gustafson to Grover Beighfol, lot in Cooper township; $1,000

S. J. Mountz to Michael Remak, lot in Gulich township, $75.

Edward Wattiez to Geo Alsop et al, lot in Ramey; $1,500

Geo. W. Lamber to Vennetta L. Broadbeck, lot in Clearfield; $1 00

Bowman A Brown to L C. Meise, lot in Clearfield; $1.00.

Paul A. Dietzel to John James Savel, lot in Clearfield; $1,000.

W. H. Waterbor to H F. Climmer, 15 lots in Curwensville; $1.00.

Albert Swartzle to Lawrence Swartzle, 75 acres in Cooper township; $10

Stanley Concela to Tesnta Coneski two lots in Blain City; $510.

George Reiter to James Reiter, lot in Chester Hill; $5.00.

Julia A. Beal to C. W. Moshier, lot in Sandy township; $1,875.

Buys Book He Lent

Charles Gannon, of Washington, had occasion to refer to Max Maretzek's "Crochets and Quaver," the reminiscences of the famous impresario Gannon then recalled that he had once owned a copy of the book but had lent it 25 years ago. Like many a good book lent it never came back He went to the bookstore to see if he could buy a copy Lo and behold, the clerk handed him his own autographic copy of the book.

Progress Editorials for Women

"SOME OF ALL PLEASE"

By FLORENCE DAVIES

How many of us like greedy children look hungrily at life's table and pass back our plates for "Some of all please."

Alas, even youth at a Christmas dinner cannot be so rash and escape the pangs of indigestion.

Years must bring the wisdom to choose and the fortitude to refuse,, or worse pains than those which attack the greedy child must follow. And that very power to choose is one of the rewards of growing up.

When one is past thirty says Margaret Moores Marshall, the brilliant woman columnist, she learns to take what she wants of life and not lament the rest.

"In my case", she writes, "I take what I want most—one job and one devotion."

What better could she have chosen? How happy must she be to have these two splendid things to take if she wants them—one job and one devotion And yet most of us could have those two things if we would stop reaching for the other things

But it is not that Mrs. Marshall would recommend her choice to others That is not her point.

All she says is,, "These two things for me, let others choose what they will. As for myself I fret not myself over civic welfare or society or a dozen other things,, good and interesting in themselves.

"I choose. I take what I want most—one job and one devotion—and stop worrying about the rest."

What a good way that would be to simplify life.

I know a woman who had just that, one job and one devotion—but her job happened to be making a home and rearing a son for the man who represented her one devotion.

She liked the man and liked the home, and the son. But she didn't know enough to choose and be satisfied. She didn't want to give them up but she wanted "some of all, please", on life's menu.

So she fretted and fretted until she found a chance to write advertising and join a club.

She wanted a lot of jobs and several devotions, devotions to causes at least, if not to men. And so some-how she seems to have lost a little of all that she had, and to have nothing wholly and completely.

She has worn herself out with wanting the things that aren't her's, trying a little uplift, a little bridge, a little professional work, a little society and never being quite satisfied.

She is just like the little girl who couldn't decide between pink and white ice cream and so ordered both.

Those of us who can't choose and be happy in our choice are apt to have a kind of mental and spiritual indigestion, which is quite as trying and much more serious than the kind which attacks the little girl who, not being able to choose, orders both.

Make You Own BUG KILLER P. D. Q.

You can easily make at home a full quart of the strongest bug-killer for 35c, enough to kill a million bedbugs, roaches, moths and ants. This recipe will not burn, rot or stain clothing, and is entirely different from any other formula we know of, as this will kill the eggs.

Procure of your druggist a 35c package of (Pesky Devils Quietus) P. D. Q. then you will have the chemical made expressly to rid Hotels, Hospitals and dwellings of pesky bedbugs and other insects.

Impossible for the pesky devils to exist with the proper use of P. D. Q.

P. D. Q. can be purchased in sealed bottles, double strength, liquid form.

Sold by Stewart Drug Co. and other leading druggists.

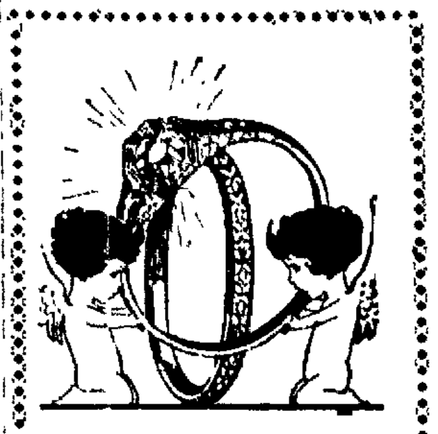

You Give "Her" Love Bands

FOR "Her", you want a wedding ring or an engagement ring. Of course, when you place it on "Her" finger you should know that it is genuinely fine. We have just what you desire.

W. W. O'BRIEN

Repair Those Electrical Appliances

Now that you're cleaning house, have those electrical appliances which have lain so long out of use repaired so that you can get the use out of them that you did when they were new.

W. H. GUNTHER
312½ Clearfield Street
H. & C. 240-W-2.

HOME MOTORS

ALMOST every home has motors in it Daily these energetic little workers do their tasks and you are scarcely aware of their presence.

Yet——

Almost every home could profitably use more motors. Women still do a lot of hard work by hand that could be done quicker and better electrically

Lots of them will whip eggs the old fashioned way—churn ice cream—wield a dusty broom—bend over a scrub-board—shove a scorching sad iron—tread a sewing machine—In fact, do any number of tasks that could be easily and cheaply motorized

Home motors are as much a part of our business as the selling of those giant leviathans of power which turn the wheels of our industries. Nor are they any the less important.

When you think of motors for your home, please remember that we stand ready to serve you at all times.

ELECTRIC SUPPLY COMPANY
123 Market Street
Rewinding Shop
South Third Street

ANOTHER CROMAR FL... ME

Cromar Floors are installed in this charming residence in Clearfield Pa. Architects, McIlvain & Roberts. Builders, Metzger Fisher & White
(Drawn from a photograph)

A new standard of value found only in CROMAR Flooring

There are advantages of convenience, beauty, service and economy that can only be found in a genuine CROMAR Oak Floor.

CROMAR avoids the delays a new oak floor usually involves, because it is completely finished at the factory by mechanical processes far more thoroughly and uniformly than hand finishing usually gives. When carefully selected, fully seasoned oak boards have been surfaced, filled, varnished and waxed by the highly developed CROMAR methods, the result is a finish as beautiful as that of fine furniture, serviceable beyond any standard of comparison.

And the completed cost of a CROMAR Floor is low, because it avoids the expense of hand finishing after the floor is laid. There is no expense beyond the flooring itself and the cost of laying. Any good carpenter can do that. When he has driven the last nail, the job is done. You use the floor the same day.

When you decide upon CROMAR, you are sure of as fine a floor as can be obtained, one that costs no more than an ordinary oak floor and usually less. There are lumber dealers in your town who can show you sample floors and quote prices. Write us for their names, also descriptive booklets and samples.

The Crooks-Dittmar Company, *Williamsport, Pa.*

CROMAR
READY FINISHED
OAK FLOORING
LAID AND USED THE SAME DAY

WE HEARTILY RECOMMEND CROMAR OAK FLOORING
Clearfield Millwork and Lumber Company
Both Phones, CLEARFIELD, PA.

NEWSPAPERARCHIVE®

Curwensville's Own Column

George Lansberry, employed at No. [illegible] mine, met with an accident yesterday about noon, receiving several broken ribs and having one side crushed. He was pulling pillars and was caught by a fall of rock. The Clearfield ambulance was summoned but he refused to be taken to the hospital and is now at his home on South Side.

Borough Council met in regular session for first meeting in May. President being absent, Councilman Chas. Sweeney was chosen as acting president. Members present, Moore, Deering and Ardary, Second Ward; Swenson and Bloom, First Ward. Minutes of two previous sessions read and approved.

Messrs. Houpt and Brown, representing the building committee of the [illegible] Dogs, present and presented plans for the building over at the park to be donated by that organization. Plans examined and approved, and committee to be given a site for the building.

Committee of three ladies representing the Auxiliary of the American Legion present and asked Council to accept offer made by Elizabeth and Hugh Irvin of a plot of ground at corner State and Locust streets as a site for the soldiers' memorial. Accepted. (Deed gift and conditions published in regular news column.)

Will S. [illegible] presented petition asking that the parking of cars on [illegible] street be changed from right side of street to left side. Discussed by Moore and Deering as to the advisability of changing ordinance covering the same. Tabled until later.

[illegible] Crowe asked for drainage and sewage along his property on South [illegible] referred to sewer committee.

[illegible] Robinson asked regarding the [illegible] system in front of his property on Bloomington avenue. Referred to [illegible] committee.

[illegible] Benner present and asked information as to whether [illegible] and Burgess were going to [illegible] for the [illegible] carnival [illegible] under supervision of fire company. The question was discussed [illegible] and it was finally decided [illegible] no permit, but a resolution [illegible] unanimously to the effect [illegible] contribution of $300 be made [illegible] firemen in lieu of bonus offered by [illegible] carnival and that said company [illegible]after be prohibited from taking part in any movement [illegible] that kind in the borough or out of [illegible] the fact that since an appropriation had been awarded and fire company ceased to be an independent organization but [illegible] and under the jurisdiction of Borough Council.

Mr. Lewis asked for a permit to [illegible] a horse on Susquehanna avenue. No action, it being a matter for [illegible] of Health to determine.

Henry Hile asked for a permit to [illegible] a water line from the residence [illegible] Bruce Draucker along a stretch of [illegible] road. The line to be a [illegible] parties interested to [illegible] the expense themselves, and [illegible] any taps that may be made. [illegible] acquiesced, provided parties [illegible] into an agreement to clear borough from all damages th[illegible] along [illegible] the line is to be [illegible].

Sidewalk committee reported on [illegible] which had been under [illegible]. Also on grades. On motion of Deering, seconded by Moore, [illegible] decided to build a walk along property of Jennie Owens, South [illegible] and charge expense of same to [illegible].

[illegible] E. Patton and wife, M. B. Patton, [illegible] deed gift of ground [illegible] Patton addition and used [illegible]. Subject of acceptance [illegible] until next regular session and an investigation be made.

Plans of the new bridge submitted [illegible] Council, same having been approved by County Commissioners [illegible] figured that this structure [illegible] completed and ready for travel not later than August 15th, if [illegible] and the "goose hangs [illegible]."

Communication from State Highway Department asking for a donation of $5 for the purpose of keeping up a short piece of road leading off [illegible] Susquehanna road near the Pee[illegible] Nest to the township line. Granted.

Letter read from Elk Tanning Co., asking for information relative to some action taken by Council in their interest some 20 years ago. Also one from Attorney Bell asking information as to accurate width of street along line of the Bob Addleman property, Susquehanna avenue. Referred to secretary.

Agreement between Phil Thompson, the Masonic Association and the Borough regarding the payment of a sewer on the 50-50 plan read and after a great deal of discussion was finally accepted.

Fire Department asked for a pulley block and 75 feet of ¾" Manila rope for use on fire truck, as ofttimes this appliance is necessary to pull machine out of stream and out of holes. Granted.

Petition for a light in the woods near Naulton referred to light committee.

D. F. Wall, O. A. Ardary, Joe Test, and Jack Frost granted bricks for making gutters along their respective properties at own expense.

Pay Roll, Sixteen Days.

Dewey Kilborn, labor, $56.13; Clayton Bloom, labor, $53.90; Geo. Shaffer, labor, $11.55; Irvin Moore, labor, $11.55; Chas. Vellosky, labor, $11.55; Ed. Moore, team, $69.22; Amos Smeal, labor, $17.12; Mike Cupp, labor, $13.27; Sam Ross, labor, $13.70; Harry Fisher, labor, $15.40; W. L. Dale, street commissioner, $100; G. B. Clark, police services, $100.

Miscellaneous bills.—LaFrance Fire Engine Co., $5.19; Curwensville Water Co., $175; Geo. W. Ralston, .50; Curwensville Electric Supply Co., $4.30; Curwensville Hardware Co., $23.22; E. W. Hess, $57.00; Gates Hardware Co., $255.25; Dotts Motor Co., $33.25; Penn Electric Co., $234.50.

Police Report.

During the month of April arrests were made and fines and licenses collected as follows: April 5, $10; April 12, $10; April 28, $1.; April 29, $10; license, Isaac Abraham, $4.00. Total, $35.00.

Also had the following bootlegging cases, in which I made information or assisted constables in making raids:

April 1.—D. Albert McGary, still seized and a large amount of liquor taken. Parties sentenced by the court.

April 26.—Frank Parker. Had been selling a particularly destructive brand of bootleg liquor. Raid on the 26th day of April, 1924. Liquor seized and defendant in default of bail committed to Clearfield jail.

May 1.—Sam Lass. Had been selling considerable liquor to the Slavish and Polish people of the borough. Arrested, held over for appearance at court in sum of $1,000 bail. Same day Mike Lass was reported to be manufacturing a very bad brand of liquor. Place raided May 1, and a 14-gallon still seized, also several gallons of moonshine liquor and white mule.

GUY B. CLARK,
Chief of Police.

The Irvin Deed Gift.

To the Members and President of the Council of the Borough of Curwensville, Pa.

Gentlemen:—The Auxiliary of the American Legion Post at Curwensville desire to erect a suitable monument in the Borough of Curwensville to commemorate the services of the soldiers of Curwensville who participated in the war of the rebellion, the Spanish-American war and the world war. This monument would also have on it the names of the service men in the world war.

Feeling that this is a proposition which deserves the assistance of our people, I would therefore offer:—

To deed to the Borough of Curwensville a plot of ground located at the corner of State street and Locust street in the Borough of Curwensville, fronting one hundred feet on State street and extending back one hundred and eighty feet to an alley. This property to be held by the Borough of Curwensville in trust for the purposes aforementioned. The Borough also to assume the obligation in said deed of trust to maintain the plot in question in a creditable manner.

In the event of the failure of any of the purposes and obligations set forth in the deed of trust, the Borough to reconvey the property to us.

ELIZABETH G. IRVIN,
HUGH M. IRVIN.

Joe Kish, a resident of Boardman, was caught in the toils of the law Tuesday evening and charged with making and selling moonshine to those who had the price. Constables Korb and Moore arrested him at his home and found a nice little still and also several gallons of bug juice. Not being able to furnish bail after a hearing before Judge John A. Dale, he was placed in the keeping of Jailer McClure at Clearfield.

A small child of George D. Ardary died on the 2nd inst., and was buried in Oak Hill cemetery the same day. The parents reside on Bloomington avenue.

Mr. and Mrs. Geo. Downer and twins of Winburne were visitors at the home of Mr. and Mrs. Ralph Johnston, Grampian road, over Sunday.

Mrs. Alice Foster, wife of Joseph Foster, died at her home in Lawrence township, near Glen Richey, on Saturday, May 3d, aged 62 years, and 29 days. She was born in England and was a daughter of Norman and Elizabeth Norman. The funeral was held on Wednesday, the 7th. Interment in the Thompson cemetery.

Mother's Day will be observed in the Presbyterian Church Sunday. A special sermon will be preached in the morning by Rev. Conley, and in the evening extraordinary music will be furnished by the McKinley orchestra.

On Thursday evening a musical recital will be given in the M. E. Church under the auspices of the Ladies' Aid Society. The price of admission will be 25 cents.

CURWENSVILLE METHODIST EPISCOPAL SUNDAY SCHOOL

April was a very successful month in our Sunday school. The attendance for the four Sundays being 250, 349, 387, 397, average 346, and the enrollment increased 25, making a total enrollment on the first Sunday of May, without including the Cradle Roll or Home Department, 728, and an entire enrollment in all the departments of 964.

Our school is fully organized in the following departments, Beginners, Primary, Junior, Teen Age, Senior and Adult. Every department has a superintendent, a separate room, a musical instrument, and a corps of teachers. As provided by the system, every department has lessons suitable to the age of members, and on rally day each year, classes graduate from one department to the next higher.

Following the custom for the three years last past, special efforts will be made in all the departments, druing the entire month of May, to secure new members for the school. Heretofore all superintendents, teachers and members of the school have most actively taken part in this work, and ample assurance is given that there will be more activity shown this May, than in any previous one. All persons who are not already members of some Sunday school, are most cordially invited to join our school, on one of the Sundays in May.

It's Worry That Kills

Hard work, with a peaceful, harmonious mind, will never kill anyone and when it is accompanied by serenity, hope and joy, it builds up the system and prolongs existence instead of shortening it; but worry kills, if not to stop it is slow but certain suicide as well as the destruction of much of the joy in the lives of one's [illegible] and choicest friends.—Aaron Mc-Crane, Illinois Central Magazine.

Inconsistent

Why do they call it a shipment when it goes in a car, but a cargo when it goes in a ship?—New York Evening Post.

Classified Ads Bring Results

STOP ITCHING SKIN

Zemo the Clean, Antiseptic Liquid, Gives Prompt Relief

There is one safe, dependable treatment that relieves itching torture and that cleanses and soothes the skin.

Ask any druggist for a 35c or $1 bottle of Zemo and apply it as directed. Soon you will find that irritations, Pimples, Blackheads, Eczema, Blotches, Ringworm and similar skin troubles will disappear.

Zemo, the penetrating, satisfying liquid, is all that is needed, for it banishes most skin eruptions, makes the skin soft, smooth and healthy. Zemo Soap, 25c—Zemo Ointment, 50c.

WOODLAND BOOSTERS HAVE MERRY EVENING

Woodland Booster Club met Monday evening in the social room of the U. B. Church. The Citizens' Band of Woodland, Mr. Nin McQuillen, Mr. Willy, and Mr. Edward Lewis, members of the H.-W. Refrateories Co., of Pittsburgh, being guests of the club. A tasty luncheon was prepared by the ladies of the church, to which each person did ample justice as was to be seen by the empty plates. During the eating period, interest was very keen for a brief time due to the rivalry in consumption between one Walt Hitchens and one Carl Jones. The former, the man who furnishes the wind for one of the large bass horns of the [illegible] and the latter the popular tonsorial artist of the above city. It was nip and tuck for a while until Jones quickly ended the question of a cupremacy by drinking the whipped cream furnished with the peaches for dessert and placing the fruit in a package for "future reference."

The club went on record as favoring the name selected for the new swimming pool by A. E. Woolridge, "Lake" instead of "Dam," as the president, S. T. McClure, has been in the habit of using. "One can hardly get away from a usual vocabulary unless by years of hard, persistent practice."

It was an evening of informal good fellowship. A. E. Woolridge, esteemed and honored townsman and also by the way, "a regular good fellow," spoke at length of the results gained by the club during the past year. The H.-W. R. Co. also received from this gentleman praise for their generosity and good will for Woodland's advancement. Rev. Bitner and Reidell also gave short addresses. Then the Professor of the "little professors," premier band master of these parts and elsewhere, Prof. Thayer (who by the way is the teacher of the second Sousa band in this neck of the woods) made an address. The "Prof" was in fine mettle, due of course to the meal and quantity eaten. He lauded his "little professors," their co-operation and work, pointing out in the address that Woodland sends to the Susquehanna College of Music more pupils each year than any village, town or city in the county. At this point "Silent Ulysses," better known as U. B. Walker, gave a yell. Of course this was not strange as the silent one has ever been a booster of Woodland and her interests.

At 8:30 sharp the band retired to the main room of the church, where to a large audience, assembled they rendered a concert. New instruments were used in concert work for the first time. Each number was roundly applauded, showing that the town and community were proud of their band.

Following the concert ice cream and cake was sold in the basement. The banner prize of the evening, previously announced or designated as to be given to the most handsome man attending, which prize was a large angel food cake, went to W. J. Usher, a club member, though domiciled in Clearfield. Our good friend Usher became so vain after having won the cake that he completely ignored all his friends who offered him a seat home in any choice of car he would prefer, also the popular Fullington bus (and of course the 11 p. m. Toonerville pullman, for reasons justifiable), and started out to walk, carefully guarding his cake. He was finally induced to listen to reason by neighbor Henderson, who, having had a somewhat similar experience just recently when he and McClure dissipated over the school house contract being let, conveyed Usher safely and carefully to Clearfield.

The general tone of the club has been during the past months that of "Co-operation." That it has succeeded cannot be denied, for the fruits can be seen in the visible good that has been wrought towards making Woodland a better and bigger Woodland.

One Who Knows!

Valuable Advice

Tell me how a young man uses his spare time, and I'll foretell his future. The youngster who studies in spare hours is sure of promotion. But the lad who just "kills time" when he's old will whine about "hard luck" and "no chance." Think this over, boys.

When We Deteriorate

A man begins to deteriorate, to go toward failure, not when he loses all of his material possessions, not when he fails in his undertakings, but when he loses faith in himself, in his ability to make his dreams come true.

For results try Progress Want Ads.

Style and Comfort in footwear

One's Purse Needn't Say "No" When the Eyes Says "Yes"

For here at BROWN'S are Patent Leather and Satin Pumps in the latest cut out styles. White Kidskin, too—with all the looks of the highest-priced Shoes.

And they are all BROWN'S Fine Shoes at BROWN'S Usual Lower Prices.

$4.95 AND $5.95

Brown's Boot Shops

CLEARFIELD—PHILIPSBURG

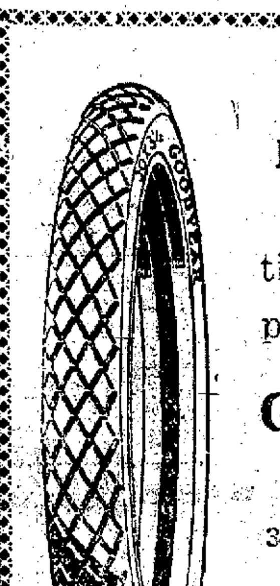

In Time With the Times
ELECTRIC VULCANIZING

Mail or bring your injured tires to us. We can guarantee prompt, efficient work.

Goodyear Service Station
JOHNSTON & CURLEY
315 North Third St. H. & C. Phone 504
Opposite P. R. R. Station

An Announcement Extraordinary

The Shoe Repairing Shop on Third Street at No. 10, will hereafter be known as the

CLEARFIELD SHOE REPAIR SHOP

We will endeavor to render you service, of repairing your shoes the same day we get them. Our prices are lower, our workmanship better.

We will call for your old shoes and deliver the same without any additional expense. The shoe hospital here is complete for turning out a real job, with all modern machinery.

Give us a ring, and we will be there in a jiffy.

CLEARFIELD SHOE REPAIR SHOP
Phone H. & C. 89-B 10 Third Street.

WALTER L. MAIN CIRCUS

MUSEUM MENAGERIE HIPPODROME
WATCH FOR BIG FREE STREET PARADE
2 PERFORMANCES DAILY 2
DOORS OPEN 1 AND 7 P.M.
[illegible] One Hour Later

A Recognized National Circus Institution
Presenting An All Feature New Programme

CLEARFIELD WEDNESDAY MAY 21

A Mammoth Menagerie and Zoo Exhibition

WALTER L. MAIN CIRCUS
ANDREW DOWNIE'S TRAINED WILD ANIMAL SHOW

WORLDS GREATEST HORSE ACT
HEROS OF PERFORMING ELEPHANTS
ARMY OF CLOWNS
FAMOUS ARENIC CHAMPIONS

EXTRA ATTRACTION
DOWNIE'S MIDGETS TINY MEN AND WOMEN
25 PRANCING PONIES
MIDGET ELEPHANTS PRESENTING A UNIQUE PERFORMANCE

WATCH FOR ALL NEW FREE STREET PARADE
DOORS OPEN 1 AND 7 P.M. PERFORMANCES — 2 AND 8 P.M.
ONE TICKET ADMITS TO EVERYTHING —

BETTER THAN THE BEST CHEAPER THAN THE REST

Admission Adults ... 60c
Children ... 30c

5,000

Barberry Thunbergi Hedge Plants

10c EACH

We have our second 5000 Barberry Hedge Plants now on sale at the very low price of 10c each. Two-year-old stock 15 to 18 inches high and well rooted. The ideal hedge plane that never freezes back and can be used for base planting also. Send in your order without delay as they will not last long at this price. Cash with order, please.

East End Greenhouse and Pleasant View Nurseries

Bell and Summerville Phones ... PUNXSUTAWNEY, PA.

NewspaperARCHIVE®

THIS ISSUE OF THE PROGRESS GOES TO 4677 HOMES

Your Ad Here W
Be Sure To Be S

Classification Index

CLASSIFIED SECTION

The rates for all classified ads is ½ cent per word with no charge for ads of less than 25c.

All ads for this section must be in by 12 noon of day of insertion.

Please do not ask for information as to where an ad is "keyed blind" unless it says to inquire at this office. We cannot give information about "blind" ads.

THE CLEARFIELD PROGRESS
H. & C. 176 Bell 47

(A) PUBLIC NOTICES

ANNOUNCEMENT BY DR. LEVER F. STEWART

Dr. Lever F. Stewart announces that he has terminated all connection with the Clearfield Hospital by resignation dated April 29th. Dr. Stewart will continue the practice of surgery in the new private hospital of Dr. L. C. Rowles, located at Second and Pine Streets. 5|2|6t|ch

NOTICE TO ODD FELLOWS

All members of Clearfield Lodge, No. 166, I. O. O. F., are requested to meet at Lodge room Thursday afternoon at 2 o'clock for purpose of attending funeral of Bro. A. J. Johnson. All who can do so please bring cars. 5|7|1t|ch

PUBLIC NOTICE

Mail in your ad now for the Livestock Edition to be printed Tuesday. Ads must reach here by Saturday evening. On this page ads cost 25 cents for less than 25 words. Sell what you have no use for. Somebody has what you want. Display ads at 20 cents per inch. 5|7|2t|pd

ANNOUNCEMENT

Dixon Ice Company will have wagon on every street in the city starting today, May 7th. H. & C. phone 225J3. 5|7|1t|ch

2—CARDS OF THANKS

CARD OF THANKS

The children of Thos. E. Wall wish to thank the friends and neighbors for the help and the kindness shown them during his sickness and death. 5|7|1t|pd

3—IN MEMORIUM

In loving memory of Gilbert Guelich who went home to his Father, one year ago, May 7, 1923.

One year has passed, dear Gilbert,
Since you have passed away
To be with God and His blest angels
Forever and a day.
We know how we miss you
Or what the parting cost,
But God and His holy angels
Have gained what we have lost.

His Mother, Mrs. Grace Guelich Collins, and family. 5 7 1t|pd

5—LOST

Lost: White gold wedding ring set with twenty white sapphires and plain gold ring, ruby set. Finder return rings to Progress Office and receive reward 5 2|tf|ch

Lost: Saturday night, a gray squirrel choker in Driggs Theatre or between theatre and Turnpike avenue. Finder please return to 215 Turnpike avenue. 5 5 3t|pd

6—FOUND

Found: License tag No. 701-502. Owner can have same by calling at H. C. Graham's and paying for this notice. 5 7|1t|ch

Found: Pair of light tan silk gloves on Front street. Owner can have same by calling at 130 Fulton street and paying for this ad. 5 7|1t|ch

(B) BUSINESS SERVICE

11—HOTELS, RESTAURANTS

THE PALACE HOTEL
American and European Plan
Open Day and Night
50 Rooms.
R. T. BIRD, Prop.
Corner Reed and Third Streets.

12—TRANSFER-STORAGE

WERE IN OUR NEW BUILDING
Ready for truck storage and storage of all kinds.
Warehouse phones: H. & C. 224J2, Bell 249. Residence: H. & C. 151J.
HOLMES TRANSFER & STORAGE
Corner Merrill and William Sts.

I'LL MOVE YOU ANYWHERE
Long or short distances all the same to me. Reasonable charges and careful handling.
H. H. ZIMMERMAN
217 Nichols St. H. & C. Phone 441W 4|17|con

LUNCH HERE AND ENJOY IT

When you lunch here you're sure to enjoy the good meals and the fine way in which the lunches are served. Start lunching here tomorrow and you'll lunch here often.

VIRGINIA CHOCOLATE SHOP

18—REPAIR SERVICE

Don't throw away that old alarm clock that won't run. Just bring it in to us and have it repaired.
C. C. MIGNOT
Over Brown's Boot Shop

ELECTRICAL REPAIRING
House Wiring
Motor Doctoring
Prompt Response to all calls.
OWEN COX, 315 Daisy, H. & C. 316J

RICHARD ARRANDALE
Registered Plumber
Prompt, Efficient Service Rendered
Heating, Plumbing, Repairing.
H. & C. 435L 18 S. Third St.

INSTALL A HUDCO
Ford Transmission Cover. Saves money on re-lining brakes.
Acetylene Welding.
H. C. GRAHAM
Woodland Road beyond East End

14—PERSONAL SERVICE

MARINELLO BEAUTY SHOP
Manicuring Hairdressing
Scalp Treaments Facial Massage
Marcel Waving a Specialty
9 South Second Street.

Furniture packed, moved or stored.
KREBS BROS. DRAYAGE & STORAGE CO.
111 Merrill St. Both Phones

Let us clean your rugs and carpets thoroughly with our latest type machine which combines beating, brushing and the vacuum.
HOFFMAN UPHOLSTERY CO.
146 W. Market St. H. & C. 274W

R. WM. THOMPSON
Funeral Director and Embalmer.
Both Phones W. Locust nr. Turnpike

DRY CLEANING
Sponging and Pressing
Re-lining, Repairs, etc.
T. J. NORRIS
The Clothes Cleaner
Both Phones 110 Cherry St.

NEW VULCANIZING PLANT
All kinds of vulcanizing work done and guaranteed.
CURWENSVILLE RUBBER WORKS
Cor. State and Thompson Streets
Curwensville, Pa.
4|1|25|con

SULPHUR VAPOR BATH
For Rheumatism, Lumbago, Kidney disorders, Neuritis, High Blood Pressure, Nervousness, Skin Diseases, Catarrh, etc. H. & C. 523. Clearfield, Pa. 207 Reed street.

E. C. STEWART
Marble and Granite Monuments
Phone H. & C. 48J 7 N. Fourth St.

FRED B. LEAVY
Funeral Director and Embalmer.
H. & C. 83; Bell 85.
113-115 Third St. Clearfield, Pa.

BOBBED HAIR POPULAR
I am prepared to bob your hair in the most approved manner.
LILLIAN'S BEAUTY PARLOR
Liberty Building H. & C. 156R

PAINTING AND PAPER HANGING
H. & C. 486-R
J. E. TURNER
5|5|6t|ch

(C) EMPLOYMENT

21—MALE HELP WANTED

Wanted: A butcher. Apply People's Meat Market, Third street 5|5|3t|cn

Wanted: Man for kitchen work. Apply Jordan's. 5|5|tf|ch

Wanted: Men qualified for positions as Draftsmen, Assistant Draftsmen, Chiefs of Survey Parties, Instrumentmen and Inspectors. Write or apply to Department of Highways, Bellefonte, Pennsylvania, stating age, experience and references. 5|5|7t|c

Wanted: White man for porter on advertising car. Apply Walter L. Mains car at New York Central station before 7 p. m. tonight. 5|7|1t|pd

22—FEMALE HELP WANTED

Wanted: A middle aged woman to keep house for an old lady living in the country. Call or write G. W. Wood, Grampian, Pa. 5|6|4t|pd

Waitress wanted. Apply Manhattan Restaurant. 5|7|3t|pd

Wanted: Ladies in this locality to embroider linens for us at home during their leisure moments. Write at once, "FASHION EMBROIDERIES," 745, Lima, Ohio. 5|7|6t pd

Wanted: Good cook for hotel in town about size of Clearfield. $20 a week to start with room and board. Apply at once by letter to "Cook," care of Progress 5|7|4t|pd

23—AGENTS-SALESMEN

Sell Madison "Better Made" Shirts direct from our factory to wearer. No capital or experience required. Easily sold. Big profits. Write for FREE SAMPLES, MADISON MILLS 503 Broadway, New York 6|20|tf|ch

24—SITUATIONS WANTED

Young man with clerical ability, knowledge of shipping and time keeping wants any and enough work to

(D) WANTED

31—WANTED, TO BUY

Wanted to Buy: A six or seven room house. Must be in borough but not necessarily in center of town. Inquire "House," c|o Progress. 4|26|tf|p

Wanted: Everybody to know that the Livestock Edition of The Progress will be issued Tuesday, May 13. An ad like this costs 25 cents per day. 5|7|3t|pd

Wanted: Copies of the Progress dated April 21st. Three cents per copy will be paid. 5|7|1t|pd

(E) RENTALS

42—HOUSEKEEPING ROOMS

For Rent: Two or three furnished rooms for light housekeeping with all modern conveniences. Inquire 120 Cemetery Road. 5|2|tf|ch

For Rent: One flat and two furnished rooms. Inquire at The Reliable, Third street. 3|28|tf|ch

For Rent: Two rooms for light housekeeping on first floor with private entrance. Inquire Progress office. 5|7|2t|ch

(F) FOR SALE

51—HOUSEHOLD GOODS

Slightly used player piano, will be sold at a discount on very reasonable terms.
HANEY ELECTRIC CO.
112 N. Third Street.

RADIO PARTS
ATWATER KENT RADIO SETS
$33.50 to $100.00. Come in and look them over. Buy your Radio Parts here to build your own set.
WILLIAMS AUTO SALES CO.

For Sale: Piano in fine condition; bargain. See W. B. Holmes, Jr., at Holmes Storage, corner Merrill and William streets. 5|6|6t|ch

For Sale: Double wood bed, enameled gray. Stroller with top, bassinet and nursery chair. Inquire 109 South West Front street. 5|7|1t|ch

54—COAL-KINDLING

COAL FOR SALE
Delivered in large or small quantities. Call H. & C. 98J.
T. P. DUCKETT

THE GOODYEAR COAL CO.
Mines Coal Fit For Burning
Delivers to homes, businesses and factories.
Delivered any place in Clearfield for $3.50 per net ton.
Office Ira Rader Res., Daisy St.
H. & C. Phone 248J Clearfield, Pa.

TIMBER AND COAL LAND FOR SALE
1600 Acres coal and clay land covered with a good stand of prop and tie timber. More than 2,000,000 feet saw timber. Down hill skid to R. R. Side tracks in. Two veins high grade iron ore underlies all this land. One vein Blue Kidney ore 350 feet above river. The other Red Ore about 270 ft. above. Have analysis of both veins. This ore is very pure and in the near future will be very valuable.
ALSO
The fire clay under 3 tracts of land not far from R. R.
ALSO
Two pieces of timber land each about one half hemlock, the balance hardwood. Both lying along R. R.
W. J. M'GOVERN
Clearfield, Pa.
5|5|6t|pd

For Sale: A large lot dry kindling wood at a bargain. Also some fine cap pieces. Call 426X, H. & C. S. Simcox, R. D. 5, Clearfield, Pa. 5|6|3tc

TIMBER CRUISING
In this and adjoining states. Cost of stocking from stump to car, soil values and mineral prospects looked over. W. J. M'Govern, Clearfield, Pa. 5|6|1mo|p6

55—MISC.

For Sale: One barber chair and back bar; 1 refrigerator counter; lot of butcher tools; 1 pair Angle dial scales, new. See S. S. Swift, Woodland, Pa. Bell 09R2. 4|8|tf|ch

OUT SIZES LADIES' LISLE HOSE
Special 50c.
LADIES' BAZAAR

For your little chicks we have Chick Manna, Pratts and Conkeys Buttermilk Starting Food. Fine Grit Feeders and Fountains, White Diarrhea Remedy and Head Lice Ointment.
BEAHAN'S

VEGETABLE PLANTS
Tomato, cabbage, etc. Bedding Stock, Cut Flowers, House Plants. A complete line. W. A. Collins, Turnpike Ave., H. & C. phone. 10|31|tf|ch
W. A. COLLINS
Turnpike Ave. H. & C. Phone 10|31|tf|ch

For Sale: Lillian's Beauty Parlor. Reasonable cash price. Reasons for selling, am going to leave the city. See Mrs. Spackman at Lillian's Beauty Parlor over Liberty Theatre. 5|6|tfc

For Sale: Baby carriage in good condition. Price $10. See at 300 W. Front street or call H. & C. 204B. 5|6|2t|pd

For Sale: Yes, you have something for sale. 25 words here cost you only 25 cents per day. 5|7|4t|pd

(G) LIVE STOCK

61—LIVESTOCK FOR SALE

For Sale: Mine mules, large and

Practically all Budapest newspapers have suspended publication so what will picnic parties use for wrapping lunches?

Hartwood Golf Club, of Hartwood, N. Y., was destroyed by fire, so maybe four employees sleeping there went around the course in nothing.

Almost a hundred million dollars worth of tobacco will go up in smoke in the United States this year.

Statistics show our rural population is falling off because down on the farm they are down on the farm.

When they want a divorce in Cochin, China, they break two chopsticks, but in America they break furniture and heads.

The annual honey crop of the United States is about 250,000,000 pounds, which certainly is sweet of the bees.

They are fighting in Ireland again. We knew if spring just kept on the Irish would get restless.

It never rains in the Sahara and Gobi deserts so they would be fine places for picnics.

In New York a girl of 17 had two husbands, while some girls twice this child's age can't even get one.

For Sale: Eggs for hatching. Sheppard Anconas and Tom Baron English White Leghorns at $1.00 per setting of 15. Mrs. A. J. Beach, corner West Front and Race street. H. & C. 409W. 5|5|6t|ch

For Sale: Two cows. Inquire John Briggs, 518 Spruce street, Reedsville. 5|5|6t|ch

For Sale: Good cow. Will be fresh in September. Inquire Alex Spangler, 19 W. Fourth avenue. 5|6|2t|ch

63—POULTRY SUPPLIES

BABY CHICKS, CUSTOM HATCHING
Barred Rocks, Reds, Wyandottes, Leghorns, also eight other breeds. Poultry supplies. Hatches Monday and Thursday each week. Prices reasonable. Call or write—
AMERICAN CHICKERIES
Grampian, Pa.

(H) AUTOMOBILE

71—USED CARS

1922 CHEVROLET Coupe
Chevrolet Sedan
1923 Ford Touring Car
BOAG & BOAG
11 South Third Street

For Sale or Trade: One Moon 640 five-passenger touring car. Inquire W. T. Hagerty, 213 Pine street. 5|7|4t|pd

1923 FORD Touring
1922 FORD Touring
Oakland Touring 1922
1923 Ford Touring.
1919 Dodge Touring
Here are some bargains from $150 up.
WEST SIDE GARAGE
H. & C. 204J

For Sale: Hudson Speedster in A-1 condition, for $350; 1924 Ford Coupe like new; 2½-ton dump truck.
BIGLER GARAGE
H. & C. 713R2 Bigler, Pa.

In good working order—
1918 Oakland Sedan.
1919 5-passenger Buick.
1920 Five-passenger Velie.
ROUTCH & SWARTZEL CO.
Both Phones. Clfd., Penna.

For Sale: Franklin Demi-Sedan, excellent mechanical condition, newly painted. Can be seen at Market Street Auto Sales Co. 5|6|5t|pd

1923 Oakland five passenger touring car; first class condition; sold at a bargain.
ABE NOVEY
New & Second Hand Furniture Store
Opp. Pennsylvania Freight Station
Phone H. & C. 445X3

Agents for Auburn Automobile
General Machine Work
Connecting Rod and Main Bearings made to order.
Cylinder Re-grinding.
Distributors for McQuay Norris products.
EDWARDS-CONFER CO.
Both Phones Curwensville, Pa.

FORD Roadster
FORD Touring
DODGE Sedan
DODGE Roadster
DODGE Touring
Franklin Demi-Sedan.
Terms if so desired.
WM. H. SEIPLE
326 E. Market St.
Clearfield, Pa. Both Phones

For Sale:
2 Five pass. Oakland
1 Five pass. Reo
1 85-4 Overland
1 Nash with Rex top
1 large Trailor
1923 Chevrolet Sedan.
CLEARFIELD AUTO SUPPLY CO.

72—SERVICE STATIONS

BOOST THE HOME TOWN WITH CLEARFIELD PLATES
Put 'em on with your '24 tags.
$1.00 per pair.
CENTRAL GARAGE

Why not have your car looked over now and put in first class condition for Spring? Expert service.
ESTEP BROS. MOTOR CO.
316 Daisy St. East End

FORD MAGNETOS CHARGED $5.00
New method which guarantees them as good as new. Come and save $45 or $50 on your Ford.
AMBU ELECTRICAL SHOP
H. & C. 56R 324 W. Fifth Ave.

PICKUPS IN USED CARS
1922 Lexington
1922 Ford Roadster
3 Ford Tourings, '22 and '23
1922 Chevrolet Roadster
PENN MOTOR SALES CO.
Bell 199 H. & C. 189

HEAVY DUTY FORD TRUCK BRAKE LININGS
Something that won't wear out for a long time.
WEST FRONT STREET GARAGE

SERVICE WELDING AND REPAIR COMPANY
Oxyacetylene welding of Frames, Castings and Auto Parts.
H. G. OGDEN, Prop.
Bell 61R. Weaver St., Rear Park

1922 Durant 4-passenger Coupe
2 Ford Touring
1921 Dodge Touring
All cars excellent condition.
DERRICK BROS.
3rd St. bet. Locust & Mkt. Ph. H.&C.

30x3½ Straight side cord casings. $12.20 while they last.
ACME VULCANIZING COMPANY
N. Third St. Phone 59-M

(I) REAL ESTATE

81—HOUSES FOR SALE

For Sale: Eight room house, also four room dwelling; four lots in a block, city water and spring; electric lights. Located on Hillsdale. See Manly Aldary, Clearfield, Pa. 5|5|2tp

FOR SALE
One six room house. Electric light, city water and sewerage, basement cellar. Lot 50x123 feet. Between Fourth and Fifth Streets on Walnut.

One lot 45x63 feet on Walnut.

One lot 45x90 feet on West Third Avenue.

One lot 50x180 West Seventh Ave., $350.00.

Nice lots left in Witmer Steel plot, ranging from $150.00 to $350.00.
Inquire of—
J. D. ROSS
Buyer and Seller of Real Estate
210 W. Fifth Ave. H. & C. 155J3
Call between 12 & 1 and 5:30 & 7:30.

For Sale: Six room house. Bath, lights and furnace. Will sell for $3600. Reason for selling, owner leaving town. Inquire of Lloyd C. Owens, 118 So. Fifth street 5|7|3t|pd

82—LOTS FOR SALE

For Sale: Burial lots 16 feet square in new addition to Bigler cemetery. $15.00. W. B. Walker, Bigler, Pa. 4|23|tf|ch

(K) LEGAL NOTICES

101—BIDS WANTED

BIDS WANTED
Plans and specifications for the General Work and Plumbing Work for a 4-room school at Plymptonville, Lawrence Township, Clearfield County, Pa., may be had on application to Howard & Hatcher, Registered Architects, DuBois, Penna., on or after May 8th. All bids must be addressed to Howard & Hatcher, c|o Miller & Hartswick, Clearfield, Penna., and must be on hand not later than 6 p. m. May 22nd, 1924.
4|30 5 2|5|7|9|12|14|16|21

102—MISC. LEGAL

NOTICE TO HEIRS
In the Orphans' Court of Clearfield County, Pennsylvania.
In the matter of the Partition of the real estate of Margaret Keenan late of Irvona Borough, Clearfield County, deceased.
To Eula Keenan, of Detroit, Michigan, and other legal Heirs and other parties interested:—
You are hereby notified that upon petition to the Court, the said Court awarded Citation, returnable the 5th day of May, A. D 1924, upon the heirs of the said Margaret Keenan to show cause why an inquest on Partition should not be had of the lands of the said Margaret Keenan. You are notified unless exceptions are filed to the awarding of said inquisition the same will be awarded by the Court on Monday, the 5th day of May, 1924.
THOS J. LOWELL, Sheriff
Sheriff's Office Clearfield, Pa.
April 14th, 1924. 4|16|23|30 5|7c

EXECUTRIX'S NOTICE
In re: Estate of Andrew Gust Johnson, late of Cooper Township, Clearfield County, Pennsylvania.
NOTICE IS HEREBY GIVEN that Letters Testamentary on the above estate have been granted to the undersigned, and all persons indebted to the said estate are requested to make payment and those having claims to present the same without delay to the undersigned.
ANNIE WICKMAN, Executrix,
Winburne, Pa.
W. Wallace Smith, Attorney,
Clearfield, Pa. 4|30 5|7|14|21|ch

ADMINISTRATOR'S NOTICE
In re: Estate of Percy B. Young, late of Clearfield Borough, deceased.
NOTICE IS HEREBY GIVEN that letters of administration on the above estate have been granted to the undersigned, all persons indebted to said estate are requested to make payment, and those having claims to present the same without delay to the undersigned.
JOHN CLAIR YOUNG, Admr.,
Clearfield, Pa.
W. Wallace Smith, Attorney,
Clearfield, Pa. 4|30 5|7|14|21|p

Plans and specifications for the General Work and Plumbing Work for a 4-room school at Plymptonville, Lawrence Township, Clearfield County, Pa., may be had on application to Howard & Hatcher, Registered Architects, DuBois, Penna., on or after May 8th. All bids must be addressed to Howard & Hatcher, c|o Miller & Hartswick, Clearfield, Penna., and must be on hand not later than 6 p. m. May 22nd, 1924.
4|30 5 2|5|7|9|12|14|16|21

In the Courts

Two courts are in session today in the effort of Judge A. R. Chase to clean up the May term civil list as he goes. Judge Hess, of Potter county, is hearing the evidence in the case of Mary Wowek against Osceola borough in the Arbitration room of the Court House, while Judge Chase is hearing the case of Mrs. E. L. McCloskey against the Prudential Insurance Company.

In the McCloskey case Mrs. McCloskey is suing the insurance company for $1,000, the amount of a life insurance policy on that company held by her son E. L. McCloskey, who disappeared while on a visit to friends and relatives in Detroit, Mich., about ten years ago.

Nothing has ever been heard of the young man by his family since he went to the railroad station in Detroit to purchase a ticket for Clearfield. He was declared legally dead by the Clearfield county courts after being missing a little more than the required seven years and at this time a demand was made upon the insurance company for payment of the policy mentioned.

If there in any thing an Insurance Co. hates to do more than pay out a dollar, it is to have to pay out two dollars, so the Metropolitan company thereupon refused to pay. Suit was then begun in the Clearfield county courts in an attempt to force payment of the policy.

The plaintiff is represented by Miller & Hartswick, while Kramer & Kramer and a Pittsburgh attorney represent the insurance company.

The insurance company's refusal to pay the policy was based upon their belief that sufficient proof of death had not been established or produced and agents of the comapny took up an an investigation into the disappearance of the young man. They were successful in getting traces of him for at least a couple of years after his disappearance at Detroit.

When they notified the McCloskey family of this fact the suit to recover on the policy was brought in the belief that if the insurance company did not pay the amount of the policy the body of the young man or his exact whereabouts would have to be produced.

When the suit was filed the insurance people again got busy and did trace young McCloskey through the west, found where he had enlisted in the army under his own name, Edgar L. McCloskey, but at one time gave his residence as DuBois and another time Rock Haven.

He served on the Mexican border and did duty about New York city during the world war. He again dropped out of sight in December of 1922 and since that time even the insurance company has been unable to find him.

There could be no recovery on the state of facts as presented at this time and a voluntary non-suit entered, but if the young man should be located before another three rolls around, the same procedure outlined above will have to be gone through with.

It is a strange case and no reason can be given by the young man's relatives for his determination to stay away from home and hide his identity.

Ready to Wear

This frock has the advantage of being ready to wear without adjusting any white collars or fancy vests. Its plainness, however, is relieved by the pointed, pleated vertunic. In crepe de chine or any light silk material it makes a costume easy to make and easy to wear.

Try a Progress Want Ad

PAVLTA

TRAP NEST TO TE PROFITABLE F

One of the principal obje the trap nest generally emplo individual records of hens a in that too much time is re take the hens out of the nes cord their achievements, sa Judd Farmer. Many far poultrymen who would like which hens are profitable a not, in their flocks, will ther come such a nest as pictured

As will be seen, the nest nary box. The front is prov a very light door made of a other light wood, and swung from the top. Near the mid right-hand side is shown a also pivoted where it touches Toward the lower end of this is a notch, which as the doo engages on the latch on below.

When the hen enters to lifts the door and disengages

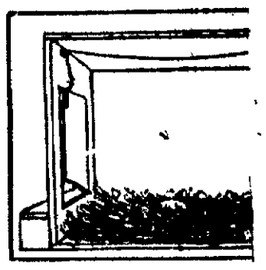

Hen-Releasing Trap N

As she passes through, the d again and closes the entrance she has laid she notices the at the back of the nest and p a different pen or alleyway. as she does so she raises door, which is hung from t hinges, and a string whic over two spools lifts the f and resets the latch, so tha hen may then enter the nest.

The only objection to thi of trap nesting hens is that possible to know which egg any one hen, but it is possible which hens are and which are ing in the flock; and the hen credited with the number of lay, so that the poultryman which are the most profitab and can select them for the year's breeding flock.

Artificial Lights Will Encourage Fowls

A hen will lay a dozen e per year if given lights in h This is shown in records kep poultry farms in New Jersey ter, where lighted and unlight were compared.

W. H. Allen, poultry spec the New Jersey College of Agr describes the three best me lighting as follows: "the even plan"—turn on the lights at for one hour; "the morning plan"—turn on the lights in t ing and at a time that will birds twelve hours of daylig combination plan"—burn th from 6 a m until daybreak sunset until 6 p m Each methods has proved sati Electric lights are the easiest late, but gasoline or oil lante be used.

Good feeding practices mus lowed when lights are used flock will get thin and sometim Fourteen pounds of scrat should be fed to 100 layers to 10 pounds in a deep, dry ward evening This will insur any possibility of the layers roost without a filled crop. four or six pounds should be 8 a. m

Mush must be kept before at all times. A good mash the New Jersey dry mash, w sists of equal parts by weight bran, cornmeal, flour middling or rolled oats and meat scrap should be at least one linea mash hopper space for eve birds.

One hundred pullets laying a day, should eat approxim pounds of feed a day, 14 p scratch feed, 10 pounds of some miscellaneous feed such solid buttermilk, mangels, oats, or cabbages.

Girls, It's No Use

No woman can keep from old when it comes time for b old. Bobbed hair only makes

NEWSPAPER ARCHIVE®
NEWSPAPER ARCHIVE®

BISHOP M'CONNELL AGAINST LETTING KLAN INTO CHURCH

Bishop Berry Also Is the Author of a Vigorous Attack Against Hooded Order and Methods.

BISHOPS CONDEMN

Springfield, Mass., May 5.—"Some ministers are ignorant. They do not see the implications of movements. They say this organization is against something that I am against, and then they throw their influence towards it, without considering the methods to be used to bring it about," said Bishop Francis McConnell, of Pittsburg, at the Hotel Kimball this noon when told of the Ku Klux Klan attendance at St. Philips' church in Philadelphia last night. The Rev. Frank Duncombe, pastor of the church, sanctioned the appearance of nearly 100 Klansmen in his church. They were unrobed. Two of them addressed the congregation, which was angry at the intrusion.

"I don't know anything about this young man, but for my part, I refuse to recognize any organization which hides behind masks. When they come out in the open, I am willing to consider them on their merits, but not before."

When asked if he would give the K. K. K. his favorable consideration in the event that they were to disrobe and unmask, he almost shouted, "No."

Bishop [illegible] F. Berry, who is the ecclesiastical superior of Rev. Frank Duncombe, pastor of St. Philip's church, was reading to a vast congress of Methodist leaders from all over the world, and to a still larger radio audience yesterday afternoon a fervid statement of opposition to the Klan and kindred organizations at the same time that the Philadelphia pastor was making preparations for the services in which the Klan was extolled.

"Not knowing the facts," he said at his hotel in Springfield, "I do not wish to make any statements on this matter."

Opinion of All the Bishops

[illegible] the section of the Episcopal address of the forty bishops [illegible] of which he is in [illegible] part [illegible] other condemning organizations which work under the [illegible] represented his own feeling toward the Klan, or whether he was [illegible] out of deference to the opinions of other bishops who perhaps felt more keenly on the subject than he did.

"That section as well as the entire pronouncement represents the feelings of all the bishops. It was gone over sentence by sentence and received [illegible] approval."

The Ku Klux Klan section did not [illegible] the organization by name. Bishop McConnell was asked if this was [illegible] footing.

"Not at all," he answered. "Those [illegible] know exactly what [illegible] What the Klan wants is advertising. They can't buy space in the newspapers. If we named them the knowledge of their methods would be spread all over the country by the press and into forty foreign nations by the delegates of the General Conference. The hunger for publicity. If the names of criminals were not printed, but merely the account of their crimes, added the Bishop, incidentally, crime would be reduced. It is on this principle that the name of the organization is omitted.

The attitude of the Church is expressed in the following statement read by Bishop Berry yesterday on behalf of the two score Bishops of the Methodist Episcopal church, indorsed specifically by him today in an interview in connection with the St. Philips Church incident, and approved by a resolution of the General Conference this morning, repfesenting 4,500,000 Methodists.

Courts Lack Moral Force

It will not be denied that there is something radically wrong with the attitude of the law and the orderly administration of justice. This is due in part, at least, to the feeling that in some communities our courts lack the moral force that should dominate them.

In some cases the law is used to shield the criminal rather than to afford protection to society. But deplorable as this is, it affords no possible justification for any group of citizens to take the administration of law into their own hands.

Lynch law is an abomination and an outrage. Those who are guilty of any connection with it are traitors and outlaws. No American can assume to be partiotic who does not denounce it with hot indignation. Scarcely less reprehensible is any organization which secretly discriminates against an American citizen because of race, color or religious faith and arrogates to itself the authority of the courts to deal with those suspected of wrongdoing.

Such resent policies are essentially un-Amerihan and are a menace to society and tothe State. Patriotic Americans will demand with increasing emphasis the equitable administration of all laws. And they will also maintain an attitude of unrelenting hostilities to every form of lawlessness whether it is perpetrated by a defiant individual criminal or under the auspices of an organzaton whose activities are shrouded in mystery and whose unknown representatives execute its orders under the protection of secrecy.

Refused $40,000 From Klan

Bishop McConnell said concerning this incident

"I am on the Ku Klux Klan blacklist. They offered to give $40,000 to a church I was dedicating if I would recognize them as having a part of the service. They wished to put an empty tar barrel out in front of the church and come and throw their money in it. I gave them no quarter."

District Superintensents the Rev. Dr. G. W. Henson and the Rev. Dr. J. G. Wilson, of Philadelphia, were greatly astonished at the news of the Klan in one of Philadelphia's Methodist churches.

"I stand on the statement of the Bishops," said Dr. Wilson.

Dr. Henson suggested that the youthfulness and inexperience of the pastor should be taken into consideration in making judgment.

"He is a splendid young man, very zealous for the success of his church and very eager to have his church filled. It is possible that without thinking of the implications or complications he got into this through the enthusiasm of his desire to have a crowd."

Dr. Wilson also praised the ability of the young pastor, and suggested that he had a great future before him.

"I know of none of our Philadelphia Conference men who is connected with the Klan," added Dr. Henson, "but having heard that some New Jersey clergymen are active in it, it is possible that Brother Duncombe was misled into thinking it was all right."

MRS. INEZ STAHL BELL

It was indeed a shock to everyone in this community to learn of the sudden death of Mrs. Inez Stahl Bell, wife of Thornton Bell, which occurred on Tuesday morning, April 29th, 1924.

While Mrs. Bell had not been enjoying the best of health for some time, no serious results were entertained. She was about town on Saturday apparently in her usual state of health, but Sunday morning she did not feel so well and did not arise as usual. Medical aid was summoned and it was found she had developed pneumonia. She grew steadily worse until she passed away on Tuesday.

Mrs. Bell was the daughter of Mr and Mrs. W. T. Stahl and enjoyed the friendship and esteem of everyone with whom she came in contact. She was a member of the Methodist Episcopal church ,a splendid Christian woman and her loss will be keenly felt by her family and friends.

Besides her husband and parents she is survived by one sister, Mrs. Frank Davidson.

Funeral services were held on Friday afternoon at her home at two o'clock.

Try a Progress Want. Ad

Too Ambitious

The colonel was delivering an address to junior officers up for examination. He dwelt with much emphasis on the fact that each officer should devote the intervening time to prepare for the final examination. "The examination papers are now in the hands of the printer. Are there any questions to be asked?" Silence prevailed. Suddenly a voice from the rear quietly inquired: "Who's the printer, sir?"

World's Storehouse

Mexico is often referred to as the "storehouse of the world" because of the great fertility of its soil and its almost inexhaustible natural resources. Humboldt, the German naturalist, nearly a hundred years ago spoke of Mexico as the "treasure house of the world." Although still undeveloped, Mexico is one of the most richly mineralized regions of the earth.

How Chief Got His Name

It is said that "Rain-in-the-Face" received his name as the result of a personal encounter when about ten years of age with a Cheyenne boy, whom he worsted; he received several blows in the face, causing it to be spattered with blood and streaks where the paint had been washed away.

The Bluffer

The bluffer sleeps under short covers. If he pulls 'em up to cover his head, he uncovers his feet. Bluffers rarely bluff any but themselves for very long.

For Painted Ceilings

To clean painted ceilings use plenty of warm water, with a little ammonia, soda or borax in it. A sponge is much

S.S.S. keeps away Pimples

THERE are thousands of women who wonder why their complexions do not improve in spite of all the face treatments they use. They should not continue to wonder. Eruptions come from blood impurities and a lack of rich blood-cells. S.S.S. is acknowledged to be one of the most powerful, rapid and effective blood cleansers known. S.S.S. builds new blood-cells. This is why S. S. S. routs out of your system the impurities which cause boils, pimples, blackheads, acne, blotches, eczema, tetter, rash. S. S. S. is a remarkable flesh-builder. That's why underweight people can quickly build up their lost flesh, get back their normal weight, pink, plump cheeks, bright eyes, and "pep."

S. S. S. is sold at all good drug stores in two sizes. The larger size is more economical.

S.S.S. The World's Best Blood Medicine

Practical

Here is a frock at once decorative and practical. It is of black satin trimmed with rows of narrow braid faggoted together, and with bell-shaped sleeves richly embroidered. The cut is very simple, merely a straightline frock, unbelted, but the general effect is excellent.

Is cigarette taste changing?

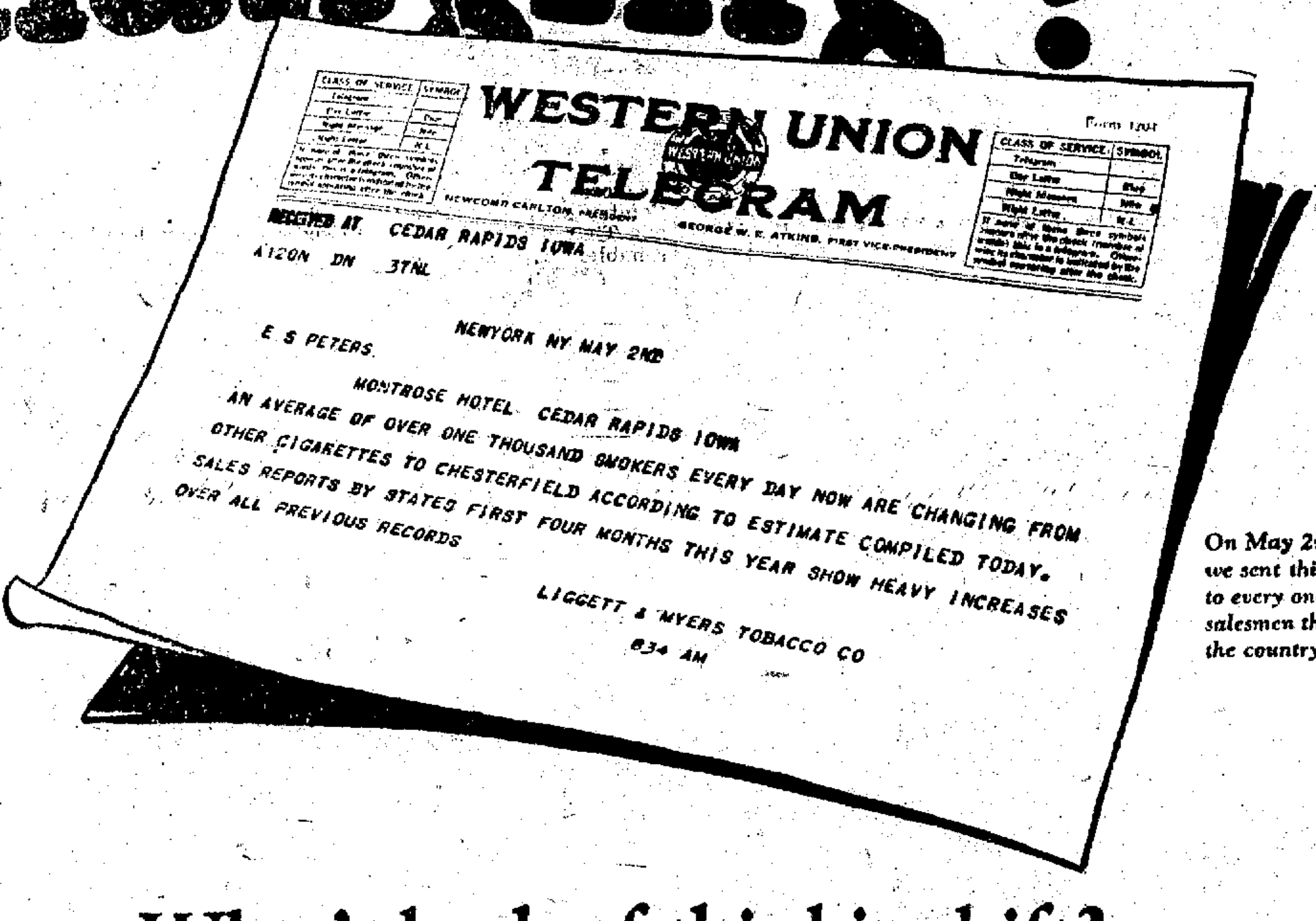

On May 2nd we sent this wire to every one of our salesmen throughout the country.

What's back of this big shift? Why are men changing by thousands?

Note—If you have not read the telegram above, please glance through it.

Looking out from behind the scenes

BIG EVENTS happen rarely in the cigarette business—yes.

But if today you were "behind the scenes," you could sit and watch a thing going on that—in a mild way perhaps—might open any man's eyes.

The Man in the Street, the average smoker, is hardly aware that anything's happening.

He might chance to notice that Smith has changed to another cigarette. Or, sitting with a group, it might occur to him that three or four of them have "switched"—quite lately.

No—there's nothing spectacular about it.

But when every small brook starts to rise, there's a big flood in the river—and "flood" is exactly the word to describe this thing we are talking about.

What is it that is happening?

The thing that is happening is simply that, for months now, an average of over one thousand men EVERY DAY in this country (1,000 every day—think of it!) are changing from other cigarettes to Chesterfield.

* * *

Is cigarette taste changing? We don't know. But we do know that *smokers* are changing—over 150,000 have changed to Chesterfield since New Year's Day.

Nothing to get excited about, of course; but not a thing quite to ignore either—if you are interested in "what's what" in smoking.

Why are these men changing? Is it Chesterfield's exceptional tobaccos, the fortunate blend, the unusual freedom from "sweetening," or what? Perhaps you don't care.

Perhaps the only thing you care about is "*How do they TASTE?*" All right. When it comes to that, Chesterfields—if you give them the chance—will tell their own story (and *prove* it!) in a far better way than we can.

Such popularity must be deserved

Chesterfield CIGARETTES

Copyright 1924, Liggett & Myers Tobacco Co.

NewspaperARCHIVE®

DAILY RADIA PRAGRAM

(Furnished by United Press.)
THURSDAY, MAY 8.

Thursday's Best Features.
[illegible]

(Eastern Standard Time.)
[illegible]

9:30 P. M.—Vaughn De Leath, "original radio girl." Fred Rusika, violinist.
10 P. M.—Vincent Lopez and his Hotel Pennsylvania Orchestra.

WJZ, NEW YORK—455.
Noon-4:45 P. M.—Pennsylvania Concert Orchestra. Board of Education program. Wanamaker Auditorium Concert. Fashion talk. Emeline Basse, soprano. News and stock reports.
6 P. M.—Jack Rabbit stories.
[illegible] P. M.—"Financial Developments."
[illegible] P. M.—Harry J. Caffrey, tenor.
7 P. M.—"Problems of Crime."
[illegible] P. M.—Wanamaker Organ Recital.
[illegible] P. M.—"Current History."
[illegible] P. M.—Rosa Covello, soprano.
9:30 P. M.—Majestic Dance Orchestra.

WJY, NEW YORK—405.
6:45 P. M.—Max Kalfus, tenor.
7 P. M.—"Golf," by Innis Brown.
7:15 P. M.—Gas and Electric Choral Society Concert, from Waldorf-Astoria.
8:30 P. M.—Ninth Annual Meeting and Dinner of the National Security League, with addresses by Secretary of the Navy Curtis D. Wilbur and Theodore Roosevelt, Jr.

WHN, NEW YORK—360.
1:15-4:30 and 8:30-11 P. M.—Program of popular and semi-classical vocal and instrumental solos by WHN favorites. Program of dance music. Operatic and classical program by All-Nations Association from 9 to 10 P. M.

WOR, NEWARK—405.
1:30-3 P. M.—Joint recital by Helen O'Shea, coloratura soprano, and William Burke, tenor. Some bits and hits of "Vogues of 1924" featuring Harold Murray, tenor, Lucille Arnold, etc.
5:15 P. M.—"Radio for the Layman."
5:35 P. M.—"Music While You Dine."
6:30 P. M.—Day's Sport Resume.

WOO, PHILADELPHIA—509.
3:45 P. M.—Grand Organ and trumpets.
(No evening program for WOO.)

WIP, PHILADELPHIA—509.
2 P. M.—Artist recital.
5:05 P. M.—Leonard's Red Jackets.
6 P. M.—Uncle Wip's bedtime stories.
7 P. M.—Talk to motorists.
7:15 P. M.—Direct broadcast from Eastern Penitentiary of the Prison Band, Glee Club and soloists.
10:15 P. M.—Ted Weems' Orchestra.

WFI, PHILADELPHIA—395.
2 P. M.—Matinee musical program.
5 P. M.—"Sunny Jim, the Kiddies' Pal."
5:30 P. M.—Meyer Davis Orchestra.
6 P. M.—Familant and His Orchestra.
7 P. M.—Boy Scout Radio Corps meeting.
7:30 P. M.—Kathryn E. Noll, contralto.

WRC, WASHINGTON—469.
6 P. M.—Children's hour, Peggy Albion.
7:30 P. M.—The Better 'Ole Orchestra.
8:15 P. M.—Talk on Motoring.
8:30 P. M.—Lucian Marsh, baritone.
8:45 P. M.—L'Aiglon Orchestra.
9:30 P. M.—Elizabeth Dayton, soprano.
9:45 P. M.—"The Question Box."

WCAP, WASHINGTON—469.
(WCAP silent all day Thursday.)

KDKA, PITTSBURGH—326.
5:30 P. M.—KDKA Little Symphony Orch.
6:30 P. M.—"King Midas."
7:15 P. M.—Farm Program.
8 P. M.—Apollo Male Chorus, under direction of Harvey B. Gaul, direct from Carnegie Music Hall.
8:45 P. M.—Carnegie Steel Company chorus, direct from Schenley High School.
10:30 P. M.—Program from Nixon Theater.

WCAE, PITTSBURGH—462.
5:30 P. M.—Dinner concert.
6:30 P. M.—Uncle Kaybee.
6:45 P. M.—Feature.
7:30 P. M.—Coleridge-Taylor Glee Club.
10 P. M.—Boyd's Cameo Six Orchestra.

WGY, SCHENECTADY—380.
[illegible] P. M.—Romano's Dance Orchestra.
7:45 P. M.—Musical program, Lydia Stevens, pianist; Mrs. Leo K. Haines, soprano; Janet Lindsay Stevens, violinist.

WBZ, SPRINGFIELD—337.
[illegible] P. M.—Leo Reisman's Orchestra.
6 P. M.—Baseball scores. Lecture.
6:30 P. M.—Kiddies' bedtime story.
7 P. M.—Concert of Spanish music.
10 P. M.—Daily summary, M. E. Conference.

WNAC, BOSTON—278.
5 P. M.—Shepard Colonial Orchestra.
5:30 P. M.—WNAC Dinner Dance.
7 P. M.—Salvation Army Band.
9 P. M.—Lambert Brothers' Orchestra.

WGI, MEDFORD—360.
6 P. M.—Amrad Big Brother Club.
6:30 P. M.—Evening program.

WJAX, CLEVELAND—390.
8 P. M.—Concert of the Singers' Club, assisted by William Belt, tenor, and Edgerton Williams, baritone.
9 P. M.—Liddicoat's Banjo Club, with soprano solos by Lyndell Decker Dargell.
10:30 P. M.—The Red Apple Club of Detroit, direct from Gray's Armory.

WLW, CINCINNATI—309.
10 P. M.—Concert by the ensemble classes of Dr. K. Lisniewski, of the Cincinnati Conservatory of Music. Popular dance program by Doherty's Melody Boys.

WGR, BUFFALO—319.
5 P. M.—Chamber music recital.
6:30 P. M.—Day's news digest.

WWJ, DETROIT—517.
3 P. M.—Detroit News Orchestra.
5 P. M.—Baseball scores.
8:30 P. M.—Detroit News Orchestra; Jean Reid, soprano; Waldemar Eugberg, basso.
10 P. M.—Jean Goldkett's Orchestra.
11 P. M.—Detroit News Orchestra.

WCX, DETROIT—517.
4:15 P. M.—Music and baseball scores.
6 P. M.—Hotel Tuller dinner concert.
7 P. M.—"Dixie Minstrels."

CKAC, MONTREAL—425.
8:30 P. M.—Canadian National Railway Special Concert.

(Central Standard Time.)

WGN, CHICAGO—370.
7-10 P. M.—Program by members of Omega Chapter, Sigma Alpha Iota, Bush Conservatory of Music. Dance music by Dell Lampe and His Orchestra.

KYW, CHICAGO—536.
5:45 P. M.—Children's bedtime story.
6 P. M.—Dinner Concert.
6:35 P. M.—Sports talk by Fisher.
6:45 P. M.—Market talk by "Argus."
7 P. M.—"20 Minutes of Good Reading."
7:20 P. M.—Musical program.

WDAP, CHICAGO—360.
7 P. M.—Drake Concert Ensemble.
8 P. M.—Organ recital, Ralph Emerson.
10 P. M.—Jack Chapman Dance Orchestra.

WMAQ, CHICAGO—447.5.
6 P. M.—Boy Scouts' Weekly Talk.
7 P. M.—Talk by Roy Munger.
7:40 P. M.—La Salle Orchestra.
8 P. M.—U. of Chicago lecture.
8:15 P. M.—Choir from Chicago Heights Baptist Church.

WLAG, MINNEAPOLIS—417.
5:30 P. M.—Children's Hour.
6 P. M.—"Golfing in Minnesota."
6:15 P. M.—Dinner Hour Concert by the Orchestral Art Orchestra at Faribault, Minn.
7:30 P. M.—Farm lecture program.

KSD, ST. LOUIS—546.
8 P. M.—Concert by Chorus, Glee Club and Quartet of Eden Evangelical Seminary, direct from Odeon Theater.

WOAW, OMAHA—526.
6 P. M.—Every Child's Story Hour.
6:30 P. M.—Laden's Army Serenaders.
9 P. M.—Program by student pianists.

WOC, DAVENPORT—484.
Noon—Chimes Concert.
3:30 P. M.—Educational program.
6:30 P. M.—Sandman's Visit.
6:50 P. M.—Sport news. Weather.
7 P. M.—Educational lecture.
9 P. M.—Palmer Radio Orchestra.

WDAF, KANSAS CITY—411.
3:30 P. M.—Baley's Dance Orchestra.
6-7 P. M.—School of the Air, with music by Fritz Hanlein's Trianon Ensemble.
11:45 P. M.—Nighthawk Frolic, with the "Merry Old Chief."

WHB, KANSAS CITY—411.
2-3 P. M.—Ladies' Hour program.
7 P. M.—Educational addresses.
8-9 P. M.—Orvil Montgomery, tenor; Mrs. Oscar Westerman, contralto; John Roberts, violinist; Loretta Nunnick, soprano; Albert Oysar, baritone; Gladys Yeat, reader.

WHAA, IOWA CITY—484.
7:30 P. M.—University of Iowa Band.
8 P. M.—Music Week program by the School of Music faculty, University of Iowa.

WSB, ATLANTA—429.
3:30 P. M.—Howard Theater Overture.
5 P. M.—Vick Myers' Melody Orchestra.
5:30 P. M.—Miss Bonnie Barnhardt.
8-9 P. M.—Musical entertainment.
10:45 P. M.—The Rainbow Orchestra.

WHAS, LOUISVILLE—400.
4-5 P. M.—Orchestra selections.
7:30 P. M.—Concert under direction of Caroline Chrisman, of the Louisville Conservatory of Music. Digest of the International Sunday School lesson.

WMC, MEMPHIS—500.
8:30 P. M.—Chisca Philharmonic Orchestra, in its weekly concert.

WFAA, DALLAS—470.
12:30 P. M.—Address, Judge Eugene B. Muse, on "There Ain't Nobody That's Anybody in Particular."
8:30 P. M.—Mrs. J. P. Boone and assisting musical talent.
11 P. M.—Circle Theater Orchestra.

WBAP, FORT WORTH—476.
7:30 P. M.—Frank Agar and artists.
9:30 P. M.—Euterpean Club Concert.

(Mountain Standard Time.)

CFAC, CALGARY—430.
3:30 P. M.—Musical selections.
9 P. M.—Mrs. May Richardson and party.
10:30 P. M.—The Gaiety Orchestra.

(Pacific Coast Standard Time.)

KGO, OAKLAND—312.
4 P. M.—St. Francis Concert Orchestra.
8 P. M.—Musical program: Trio Tartini; Lena Frazee, contralto; Violet Willard, reader; Harold Houston, tenor; Matilda Stross, soprano; Ethel Isaacs, violinist; Herlyn F. Morse, baritone.

KHJ, LOS ANGELES—395.
12:30 P. M.—Musical program.
2:30 P. M.—Musical program.
6 P. M.—Art Hickman's Concert Orch.
7 P. M.—Children's program.
8 P. M.—Program by Barker Brothers.
10 P. M.—Art Hickman's Orchestra.

KFI, LOS ANGELES—469.
6:45 P. M.—YMCA concert. Sales talk.
8-10 P. M.—Concert Programs.
10 P. M.—John Smallman, baritone.

KPO, SAN FRANCISCO—423.
1 P. M.—Rudy Seiger's Orchestra.
2:30 P. M.—Organ recital by Irwin.
4:30 P. M.—Fairmont Hotel Orchestra.
5:30 P. M.—Children's hour stories.
7 P. M.—Rudy Seiger's Orchestra.
8 P. M.—Philip Lombardi, tenor.
9 P. M.—Sue Hill, soprano.
10 P. M.—Bradfield's Versatile Band.

KGW, PORTLAND—492.
8:15 P. M.—George Olsen's Orchestra in studio program of dance music.
10 P. M.—George Olsen's Orchestra, with soprano solos by Naomi Miller.

*Central Standard Time, one hour later than Eastern.
Mountain Standard Time one hour later than Central.
Pacific Coast Standard Time one hour later than Mountain.
Daylight Saving Time one hour later than Standard Time.

DOGDOM AGAIN TO GATHER AROUND THE SACRED RELIC

The Ancient, Honorable, Transcendental, Effervescent, and Apocalyptic Order of Yellow Dogs will assemble in the opera house, Friday evening of this week, May 9th, for the purpose

of visualizing the future and to synchronize their footsteps to nature's jubilant songs and to "hear the voices" that smile in every sunbeam, that gladden our hilltops and whisper in every breeze that revels through our vales.

The mysteries of this ancient and honorable fraternity will be revealed to a number of candidates in transcendental and apocalyptic form. All Yellow Dogs "tried and true" are expected to be at the shrine of the Ancient Relic on the above date, at Curwensville. The hour of convening shall be at 8:28, Eastern Standard time.

The Canines of Clearfield, Osceola, Houtzdale, Woodland, Philipsburg, Madera, Ramey, Glen Hope, Irvona, McCartney, Ansonville, Mutton Town, LaJose, Mahaffey, DuBois, Bloomington, O'Shanter, Olanta Glen Richey, Hyde City, Kerrmoor, New Millport, Queen Hill and all other suburbs of Curwensville are called to this meeting by the Grand Exalted Chief Cur of the Domain of Pennsylvania. Those who cannot be present on account of the authorized excuses, sickness or death, will notify the Pontifex of the Curwensville Kennel, or the two editors of the Clearfield Progress. The usual customary dress will be expected, as follows: Kennel clothes.

By Order of the Chief Cur

PENNSYLVANIA PEOPLE ATTEND CLEARFIELD PICNIC

Between 40 and 50 people attended the picnic of the Clearfield, Pennsylvania, residents in Southern California, held recently at the home of C. P. Bowman of Santa Monica boulevard, in spite of the cloudy aspect of the day. George R. Mokel, who left his native state in the '70s, was the speaker of the day.

Others attending and enjoying the repast prepared by the ladies of the party were Messrs. and Mesdames Ralph J. Brown, C. P. Peoples, Paul W. Cox, V. W. Dumm, Perry Bowman; Mrs. Martha Ardary, Mrs. Jessie Bowman, Mrs. William Cox, Mrs. Mary Cornell, Julia Taylor, D. D. Russell, Jane Durham, P. Coulson, H. L. Bowman. Many of these were accompanied by their families.—Santa Monica Evening Outlook, Santa Monica, Calif., April 30, 1924.

THE OLD HOME TOWN

Stop that Headache

WHITE CAPS

Won't affect your heart or upset your stomach

If your head throbs with pain, take WHITE CAPS. Sure, wonderful relief. Made from purest ingredients. No habit-forming drugs. A harmless, tasteless remedy full of relief

Safe and Sure for HEADACHE NEURALGIA RHEUMATISM GRIPPE

25¢ At your Druggist or Dealer

For your protection insist on the ORIGINAL

Little Mother Happy Again

For the past nine years I have been very much distressed with bloating and stomach trouble due to constipation since I was a child. No medicine gave me more than temporary relief. I got so bad I was afraid I would have to leave my three little children. But since taking a course of Mayr's Wonderful Remedy two years ago I have been entirely well; no constipation or other trouble." It is a simple, harmless preparation that removes the catarrhal mucus from the intestinal tract and allays the inflammation which causes practically all stomach, liver and intestinal ailments, including appendicitis. One dose will convince or money refunded.

At all druggists.

Prominent Sharon Druggist Gives Expert Testimony

Tells of Actual Results Patrons Have Received, and of Their Statements to Him.

RECOMMENDATION IS UNQUALIFIED

Dclares Sulac to Be a Splendid Remedy for Stomach, Liver and Blood Troubles.

Other Druggists Over Wide Territory Are Having Similar Experience With This Remarkable New Remedy.

Druggists in every section of Pennsylvania who know Myer Collins, prominent Sharon druggist, will be interested in the experience he has been having with a new remedy for stomach and kindred troubles. Druggists, naturally, are skeptical when asked to order a new medicine. They are used to having salesmen tell them that their medicine is the best in the world So when they find that a medicine is all and more than was claimed for it they are both surprised and delighted.

Mr. Collins very frankly says that when he was asked to place a trial order for Sulac he thought it was just an ordinary medicine. The one thing that made it stand out was its record of sales in other places. So like the progressive but careful business man that he is he ordered a comparatively small quantity. Somewhat to his surprise the people who bought the first of it came back for more. By the time they had taken two or three bottles they commenced telling him of the good it was doing them. This started him to investigating and he has written the manufacturers the following statement:

"About two months ago I took the agency for Sulac, and I must say that it is a splendid remedy for Stomach Liver and Blood complaints.

"Nearly every day people come into the store asking for a good remedy for the above complaints, and I always recommend Sulac to them. I find that the results are remarkable, and that the people who have tried it recommend it to their friends.

"Personally, I have found it to be a product of real merit ,and am glad to recommend it.

(Signed) Collins Drug Store,
(By) Myer Collins, Proprietor."

When food doesn't digest and lies like a lump of lead in your stomach generating foul gases, bad breath, and a bloated shortwinded condition, it is no wonder you get no good from the food you eat, or that you grow pale irritable, sleepless and headachy. Constipation, heart burn, loss of appetite, restlessness, stomach catarrh, gastritis, and acute indigestion, and even more serious complications arise eventually if neglected. It is for these distressing complaints that Sulac is especially recommended. and if you will give it a fair trial you will find that it is all that is claimed for it. In fact if you take six bottles and are not satisfied with the results your druggist is authorized by the manufacturers to refund your money.

Sulac is sold in Clearfield by Hunter's Drug Store.

Sweets for the Sweet on Mother's Day

MOTHER! What a world of sentiment there is contained in that simple word! She never demanded much of you, but oh how exacting you were, particularly in your childhood days!

Just a little token of appreciation—a box of our delicious Candies will win many a smile from her, especially if it's a box of our Candy.

C. R. BLOOM
PHARMACIST

Compare Nutrition Costs of Milk and Veal

The following figures with the accompanying explanation will help you to understand why milk contains so great an amount of energy-forming material compared with veal—one of our most popular food products.

Many of us forget that many solid articles of diet contain large quantities of water. The only difference between them and milk is that the solid matter is supported by a network of undigestible materials which holds it in solid form, while in milk all the elements are in solution. This naturally favors milk by making it more digestible.

Milk contains no indigestible material whatever. Every ounce of solid is easily digested and formed into energy and tissue. In meat there is so much waste in bones, connective tissue and water that the cost of one pound of digestible material is far greater than the same amount of digestible material found in milk.

At twelve cents a quart, one pound of digestible material in milk will cost fifty cents.

Now notice what a pound of digestible material in some of our other foods will cost.

Veal, as retailed at twenty-four cents a pound retail, represents twenty-five per cent waste (bone and sinew). The edible tissue stripped of this waste contains 75% water.

For sixteen ounces of edible veal solid, the consumer pays $1.07, while in milk the same quantity of edible solids costs 50 cents.

THE MILK WE DELIVER TO YOUR HOME HAS GONE THRU THE PASTEURIZATION PROCESS WHICH ASSURES YOU OF A PURE MILK WITH ALL THE RICHNESS IT ORIGINALLY HELD.

Clearfield County Milk Producers Association and Clearfield Dairy Co.

NewspaperARCHIVE® NewspaperARCHIVE®

THE KITCHEN CABINET

(© 1924, Western Newspaper Union.)

If we looked for people's virtues
And their faults refused to see,
What a pleasant, cheerful,
Happy place this world would be.

SOMETHING TO EAT

A dainty salad-accompaniment is prepared with the tender centers of white celery, stuffed with a seasoned cream cheese or with a grated cheese softened in hot cream and seasoned highly with cayenne and any desired seasoning.

Savory Sandwich Filling. — Blanch one-half cupful of almonds and brown them in a frying pan with a tablespoonful of oil. Chop fine, season with salt and cayenne, add two chopped pickles, one tablespoonful of chutney; mix well and spread on either bread or crackers with cream cheese and sprinkle with the chopped mixture.

Stuffed Egg Plant.—Parboil a large egg plant, unpeeled, for ten minutes. Let it stand until perfectly cold. Cut in half lengthwise and scrape out the center, leaving the walls an inch in thickness. Chop the pulp fine; add to half a cupful of melted butter, salt and pepper to taste. Moisten with milk and fill the hollowed halves with the mixture, rounding up the stuffing. Cover with buttered crumbs and bake in a covered roaster, pouring enough butter and water around the vegetable to come half way up the sides. When well cooked transfer to a hot platter, take the liquid left in the roaster with browned flour and butter, boil up and pour around the egg plant.

Green Peppers Stuffed With Rice.—Cut a slice from the stem ends of green peppers; lay into cold water after removing the white fiber and seeds. Parboil five minutes, turning that they may be evenly scalded. Fill with canned chicken soup, rice, cold cooked chicken, chopped nuts or any good, nicely seasoned stuffing. Arrange in a baking pan and bake, basting often with butter and water until the peppers are soft and the filling well-heated through.

Mashed Potatoes.—Boil the potatoes until tender; drain and shake over the heat to dispel all steam. Beat until light, adding butter and hot milk; give another good beating with a strong, large spoon and serve fluffy white and delicious. Do not, when serving mashed potatoes, pack into a dish and press down. Leave light, just as it comes from the spoon.

Nellie Maxwell

Absent-Minded People

Speaking of absent-minded people, ... the fact that Adam Smith, the great economist, was also absent ... One Sunday morning he walked 12 miles along the king's highway and presented himself in a crowded ... clothed solely in his nightshirt.—Alva Mason Johnson, in Brooklyn Eagle.

Threats

I consider it a mark of great prudence in a man to abstain from threats or any contemptuous expressions, for neither of these weaken the enemy, but threats make him more cautious, and the other excites his hatred, and a desire to revenge himself.—Machiavelli.

Sport News

W. H. WILSON MAKES SEASON RECORD ON Y. M. C. A. ALLEYS

The Clearfield Rotary Club bowling team came back strong last night and defeated the County National rollers three straight. The game was featured by the high season record for three games bowled by Rotarian W. H. Wilson, 596, making 14 strikes and 12 spares. This is the highest score this season, breaking R. Roseberry's record made March 31, of 568.

The Electric Supply made a stronger hold on third place when they ran away with three games from the Robinson Clay Products bowlers. The Auto Sales and Garage Men, captained by R. L. Derrick, will get into action with the Red Men and tame them down a bit on Thursday night, with the other six teams rooting for the former team to bring the Red Men out of the leading position. Tonight, all rollers can practice and improve their game. The scores:

Rotary Club.

A. M. Pearce	136	113	136	385
W. P. Sheeder	114	129	83	326
Ralph Jordan	133	108	134	375
Samuel Powell	142	121	142	405
W. H. Wilson	192	229	175	596
Totals	717	700	670	2087

County National.

C. G. Herrington	108	130	141	379
H. M. McGarvey	132	98	121	351
L. J. Shaffkle	128	163	127	418
L. M. Rougeux	132	104	114	350
C. A. Knapp	119	160	135	414
Totals	619	655	638	1912

Electric Supply

D. B. Wright	199	145	175	519
V. K. Meredith	114	158	136	408
A. T. Hunter	112	150	129	391
Peterson	144	135	160	439
J. E. Ross	132	149	143	424
Totals	701	747	743	2191

Robinson Clay Products.

J. Getz	138	151	140	429
T. Getz	100	105	130	335
V. Getz	116	102	143	361
E. Warner	145	147	166	458
Blind	135	148	140	423
Totals	634	653	719	2006

ST FRANCIS BOYS CAPTURE TROPHY IN INDOOR ATHLETIC MEET

Finishing with a sprint in the last round of the Sunday School Athletic meet at the Y. M. C. A. last evening, the St. Francis boys in the intermediate class doubled their points which was handed to them by the other three divisions and won out easily with thirty-eight counters to their credit. They took first, second, third and fourth in the running high jump, first in the standing broad and first in the relay. McKean was the outstanding star-winning the first two events. The East End Methodists and the Trinity Methodists pushed them to the limit, however, and increased their lead considerable. Trinity was second with twenty-two, Presbyterians third with seventeen and the East End boys fourth with fourteen. The winners follow:

Runnning High Jump, Edward McKean, first 4 ft 8 ½ in.; Dan Connelly, second 4 ft 8 in.; Edgar Goupil, third 4 ft 7 in.; and Lee Mann, fourth 4 ft 6 in.

Standing Broad Jump: Edward McKean, first 9 ft; Chas. Aikey, second 7 ft 7½ in.; Fred Williams ,third 7 ft 7¼ in. and Dan Connelly, fourth 7 ft 6¼ in.

Relay: Trinity wins from Jewish; St. Francis (1) from East End (1); St. Francis (2) from East End (2). St. Francis (1) fro Trinity and St. Francis (2) from St. Francis (1).

Winners in the individual events were awarded gold pins and monograms. Approximately one hundred boys and men competed in the events and the meet was a success throughout.

KING'S TOWER OF BABEL

Henry King learned how it felt to be cooped up in the tower of Babel during the directing of "The White Sister," Lillian Gish's new picture, which is coming to the Driggs theatre on Wednesday and Thursday, May 14 and 15. He invaded Africa to obtain scenes of a battle between a group of Italian soldiers and some Arab rebels. Mr. King speaks English, the Italians, Italian, and the Arabs, whatever-you-call-it. After much work on the part of the interpreters, the combatants were assigned to their places and the camera began to grind.

"Tell the Italians to lie down dead!" Mr. King shouted.

The interpreter did as he was told. But the Italians kept on fighting.

"Stop!" came the order to the cameraman. Then to the interpreter, Mr. King demanded: "Why can't you make them obey orders "

"You see, sir," replied the interpreter, "these Italians and Arabs were really fighting against one another only a couple of weeks ago. The Italians won the battle and now they don't want the Arabs to think they are laying down."

"The White Sister" is an Inspiration picture released through Metro. Twice daily, 2:30 and 8:15. No reserved seats. Special orchestra music.

"The Queen City"

Cincinnati, which believes that it is one of the most beautiful cities in the western world, calls itself "The Queen City" and "The Paris of America," while to others it is known as "Porkopolis." Chicago, among other names, has "The Windy City" and "The Stock Yards City." Washington is "The Federal City" and "The City of Magnificent Distances."

Great Men Who Were

Caesar wouldn't scratch his head for fear of revealing his carefully disguised baldness. Balzac was so vain that he always took his hat off whenever he spoke to himself. Napoleon was vain of most everything, was particularly vain of his small foot. It was once said that there were five great geniuses of modern times—"Shakespeare, Bacon, Leibnitz, Montesquieu and myself!"

Glasses That Fit Your Face

It's a foregone conclusion that the lenses will fit your eyes but the contour of some folks faces require one shape of lens, other faces demand another. When I fit glasses to your eyes, this is taken into ocnsideration.

C. C. ARNOLD
North Third Street

Subscribe for The Progress

IMPORTANT ANNOUNCEMENT!

To The Screen Lovers of Clearfield

We Announce

The Presentation of the Season's Success

LILLIAN GISH

HENRY KING

THE WHITE SISTER

COMING TO

Driggs Theatre

2 Days Only, Wed., Thurs., May 14-15

DRIGGS THEATRE TONIGHT

You Can Have Youth and Beauty

That is an absolute scientific fact, as all the great doctors will tell you. Women can be young again—can regain youth and beauty.

See "BLACK OXEN" in which a woman actually does.

A fictionized story of an actual truth—vivid, pulsating drama and the strangest love story ever screened, enacted in the homes of New York's richest and most exclusive social set.

Gertrude Atherton's famous novel, presented by

Frank Lloyd Productions, Inc., and featuring

CORINNE GRIFFITH

and CONWAY TEARLE

Directed by

FRANK LLOYD

—Comedy—

"CALL THE WAGON"

ORCHESTRA

LIBERTY THEATRE TONIGHT

FAMOUS PLAYERS-LASKY CORP.

presents

AGNES AYERS

—in—

"Heart Raiders"

STRAW HAT SPECIAL

$1.95

Here you are fellows, a special for Straw Hat Opening Day. It's a good hat made of closely woven straw with a V-shape sweatband.

Different heights of crown and the right brim width for your face.

Other STRAW HATS for as high as . . . **$3.95**

Nieman's
MEN'S SHOP

Shop Here *Dress Smartly* *Save Money*

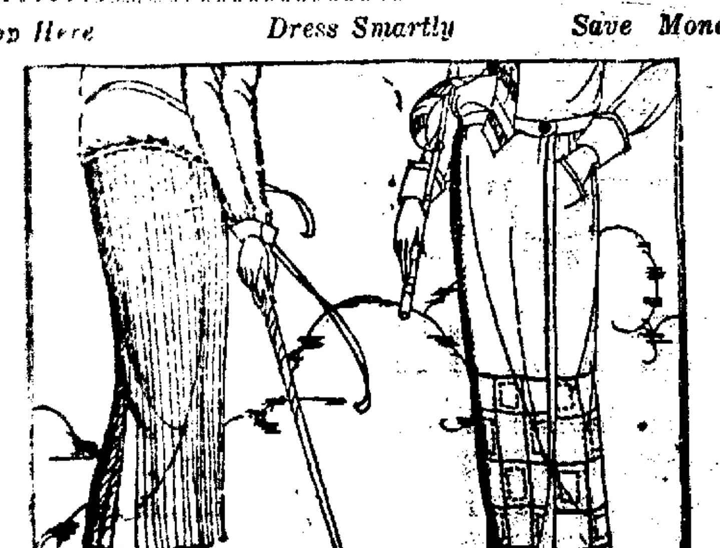

Separate Skirts
Combine Comfort and Beauty

THEY are all quite straight in line, some in wrap-around styles, some plain and others finely plaited. For cool days there are soft Camel's hair, often woven in design, and as a challenge to the hottest sun, there are cool silken ones.

Ladies Bazaar

Clearfield's Pioneer Women's Specialty Shop

TINWORK

All the spouting I use is hand-made of 40-lb. tin, the best tin obtainable. No city made spouting used. Now is the time to have your tin work looked after. I repair and paint tin work. Call or write.

H. & C. Phone 329J

W. A. CHASE, Jr.

Plumbing, Heating and Tinning

Shop In Rear of 322 Locust St

CLEARFIELD, PA.

It Can't Be Done

One of the puzzles of modern times is why the world has made such great progress in the physical and technical realm and so little in industrial relations. The reason is that we have been trying to solve a human problem by physical and technical means. It can't be done.

Might as Well Die Young

When everybody lives to reach the century mark it won't be so easy for centenarians to get a hearing on their philosophy of life.

Tell the Boss About It

Mark Twain said about the weather: "Everybody talks about it, but nobody does anything about it." Talking won't bring industry back to normal but good management, straight thinking and hard working by everybody will. If you know any way to help, tell the boss.—The Night Watchman.

The Boss Knows Face Value

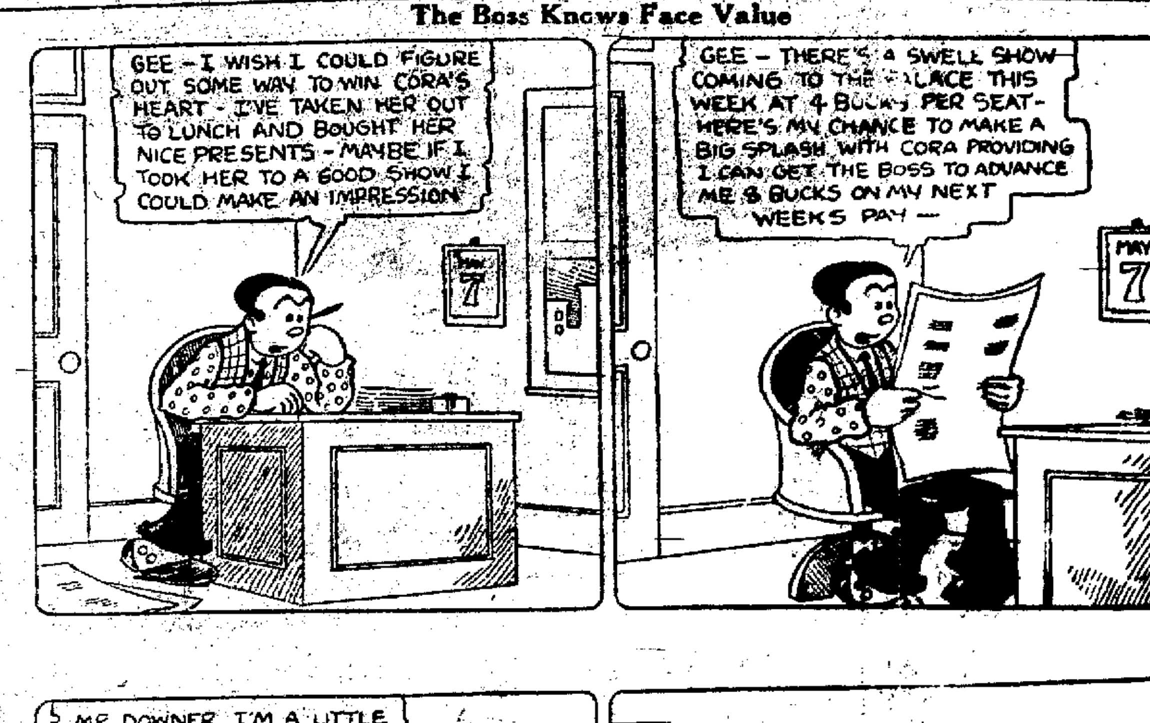

NewspaperARCHIVE®

THE KITCHEN CABINET

(©, 1924, Western Newspaper Union.)

"If we looked for people's virtues
And their faults refused to see,
That a pleasant, cheerful,
Happy place this world would be."

SOMETHING TO EAT

A dainty salad accompaniment is prepared with the tender centers of white celery, stuffed with a seasoned cream cheese or with a grated cheese softened in hot cream and seasoned highly with cayenne and any desired seasoning.

Savory Sandwich Filling.—Blanch one-half cupful of almonds and brown them in a frying pan with a tablespoonful of oil. Chop fine, season with salt and pepper, add two chopped pickles, one tablespoonful of chutney; mix well and spread on either bread or crackers with cream cheese and sprinkle with a chopped mixture.

Stuffed Egg Plant.—Parboil a large egg plant, unpeeled, for ten minutes. Let it stand until perfectly cold. Cut in half lengthwise and scrape out the water, leaving the walls an inch in thickness. Chop the pulp fine; add to this half a cupful of melted butter, salt and pepper to taste. Moisten with milk and fill the hollowed halves with the mixture, rounding up the stuffing. Cover with buttered crumbs and bake in a covered roaster, pouring enough butter and water around the vegetable to come half way up the sides. When all is cooked transfer to a hot platter, thicken the liquid left in the roaster with browned flour and butter, boil up and pour around the egg plant.

Green Peppers Stuffed With Rice.—Cut a slice from the stem ends of green peppers; lay into cold water after removing the white fiber and seeds. Parboil five minutes, turning that they may be evenly scalded. Fill with canned chicken soup, rice, cold cooked chicken, chopped nuts or any good, tasty seasoned stuffing. Arrange in a baking pan and bake, basting often with butter and water until the peppers are soft and the filling well-heated through.

Mashed Potatoes.—Boil the potatoes until tender; drain and shake over the heat to dispel all steam. Beat until light, adding butter and hot milk; give another good beating with a strong, large spoon and serve fluffy white and delicious. Do not, when serving mashed potatoes, pack into a dish and press down. Leave light, just as it comes from the spoon.

Nellie Maxwell

Absent-Minded People

Speaking of absent-minded people, and of the fact that Adam Smith, the great economist, was also absent-minded, one Sunday morning he walked 12 miles along the king's highway and presented himself in a crowded church without society in his nightgown.—Alice Mason Johnson, in Brooklyn Eagle.

Threats

I consider it a mark of great prudence in a man to abstain from threats or any contemptuous expressions, for neither of these weaken the enemy, but threats make him more cautious, and the other excites his hatred, and makes him desire to revenge himself.—Machiavelli.

Sport News

W. H. WILSON MAKES SEASON RECORD ON Y. M. C. A. ALLEYS

The Clearfield Rotary Club bowling team came back strong last night and defeated the County National rollers three straight. The game was featured by the high season record for three games bowled by Rotarian W. H. Wilson, 596, making 14 strikes and 12 spares. This is the highest score this season, breaking R. Roseberry's record made March 31, of 568.

The Electric Supply made a stronger hold on third place when they ran away with three games from the Robinson Clay Products bowlers. The Auto Sales and Garage Men, captained by R. L. Derrick, will get into action with the Red Men and tame them down a bit on Thursday night, with the other six teams rooting for the former team to bring the Red Men out of the leading position. Tonight, all rollers can practice and improve their game. The scores:

Rotary Club.

A. M. Pearce	136	113	136	385
W. P. Sheeder	114	129	83	326
Ralph Jordan	133	108	134	375
Samuel Powell	142	121	142	405
W. H. Wilson	192	229	175	596
Totals	717	700	670	2087

County National.

C. G. Herrington	108	30	141	379
H. M. McGarvey	132	98	121	351
L. J. Shaakle	128	163	127	418
L. M. Rougeux	132	104	114	350
C. A. Knepp	119	160	135	414
Totals	619	655	638	1912

Electric Supply

D. B. Wright	199	145	175	519
V. K. Meredith	114	158	136	408
A. T. Hunter	112	150	129	391
Peterson	144	135	160	439
J. E. Ross	132	149	143	424
Totals	701	747	743	2191

Robinson Clay Products.

J. Getz	138	151	140	429
T. Getz	100	105	130	335
V. Getz	116	102	143	361
E. Warner	145	147	166	458
Blind	135	148	140	423
Totals	634	653	719	2006

ST FRANCIS BOYS CAPTURE TROPHY IN INDOOR ATHLETIC MEET

Finishing with a sprint in the last round of the Sunday School Athletic meet at the Y. M. C. A. last evening, the St. Francis boys in the intermediate class doubled their points which was handed to them by the other three divisions and won out easily with thirty-eight counters to their credit. They took first, second, third and fourth in the running high jump, first in the standing broad and first in the relay. McKean was the outstanding star-winning the first two events. The East End Methodists and the Trinity Methodists pushed them to the limit, however, and increased their lead considerable. Trinity was second with twenty-two, Presbyterians third with seventeen and the East End boys fourth with fourteen. The winners follow:

Running High Jump, Edward McKean, first 4 ft 8 ½ in.; Dan Connelly, second 4 ft 8 in.; Edgar Goupil, third 4 ft 7 in.; and Lee Mann, fourth 4 ft 6 in.

Standing Broad Jump: Edward McKean, first 9 ft; Chas. Aikey, second 7 ft 7½ in.; Fred Williams ,third 7 ft 7¼ in. and Dan Connelly, fourth 7 ft 6¼ in.

Relay: Trinity wins from Jewish; St. Francis (1) from East End (1); St. Francis (2) from East End (2). St. Francis (1) fro Trinity and St. Francis (2) from St. Francis (1).

Winners in the individual events were awarded gold pins and monograms. Approximately one hundred boys and men competed in the events and the meet was a success throughout.

KING'S TOWER OF BABEL

Henry King learned how it felt to be cooped up in the tower of Babel during the directing of "The White Sister," Lillian Gish's new picture, which is coming to the Driggs theatre on Wednesday and Thursday, May 14 and 15. He invaded Africa to obtain scenes of a battle between a group of Italian soldiers and some Arab rebels. Mr. King speaks English, the Italians, Italian, and the Arabs, whatever-you-call-it. After much work on the part of the interpreters, the combatants were assigned to their places and the camera began to grind.

"Tell the Italians to lie down dead!" Mr. King shouted.

The interpreter did as he was told. But the Italians kept on fighting.

"Stop!" came the order to the cameraman. Then to the interpreter, Mr. King demanded: "Why can't you make them obey orders?"

"You see, sir," replied the interpreter, "these Italians and Arabs were really fighting against one another only a couple of weeks ago. The Italians won the battle and now they don't want the Arabs to think they are laying down."

"The White Sister" is an Inspiration picture released through Metro. Twice daily, 2:30 and 8:15. No reserved seats. Special orchestra music.

"The Queen City"

Cincinnati, which believes that it is one of the most beautiful cities in the western world, calls itself "The Queen City" and "The Paris of America," while to others it is known as "Porkopolis." Chicago, among other names, has "The Windy City" and "The Stock Yards City." Washington is "The Federal City" and "The City of Magnificent Distances."

Great Men Who Were

Caesar wouldn't scratch his head for fear of revealing his carefully guised baldness. Balzac was so that he always took his hat off ever he spoke to himself. Napoleon, vain of most everything, was particularly vain of his small foot. It once said that there were five genuises of modern times—Bacon, Leibnitz, Montesquieu and himself."

Glasses That Fit Your Face

It's a foregone conclusion that the lenses will fit your eyes, but the contour of some folks' faces require one shape of lens, other faces demand another. When I fit glasses to your eyes, this is taken into ocnsideration.

C. C. ARNOLD

North Third Street

Subscribe for The Progress

IMPORTANT ANNOUNCEMENT!

To The Screen Lovers of Clearfield

We Announce

The Presentation of the Season's Success

LILLIAN GISH
HENRY KING
THE WHITE SISTER

COMING TO

Driggs Theatre

2 Days Only, Wed., Thurs., May 14-15

DRIGGS THEATRE TONIGHT

You Can Have Youth and Beauty

That is an absolute scientific fact, as all the great doctors will tell you. Women can be young again—can regain youth and beauty.

See "BLACK OXEN" in which a woman actually does.

A fictionized story of an actual truth—vivid, pulsating drama and the strangest love story ever screened, enacted in the homes of New York's richest and most exclusive social set.

Gertrude Atherton's famous novel, presented by

Frank Lloyd Productions, Inc., and featuring

CORINNE GRIFFITH

and CONWAY TEARLE

Directed by

FRANK LLOYD

—Comedy—

"CALL THE WAGON"

ORCHESTRA

LIBERTY THEATRE TONIGHT

FAMOUS PLAYERS-LASKY CORP.

presents

AGNES AYERS

—in—

"Heart Raiders"

STRAW HAT SPECIAL $1.95

Here you are fellows, a special for Straw Hat Opening Day. It's a good hat made of closely woven straw with a V-shape sweatband.

Different heights of crown and the right brim width for your face.

Other STRAW HATS for as high as . . . $3.95

Nieman's MEN'S SHOP

Shop Here *Dress Smartly* *Save Money*

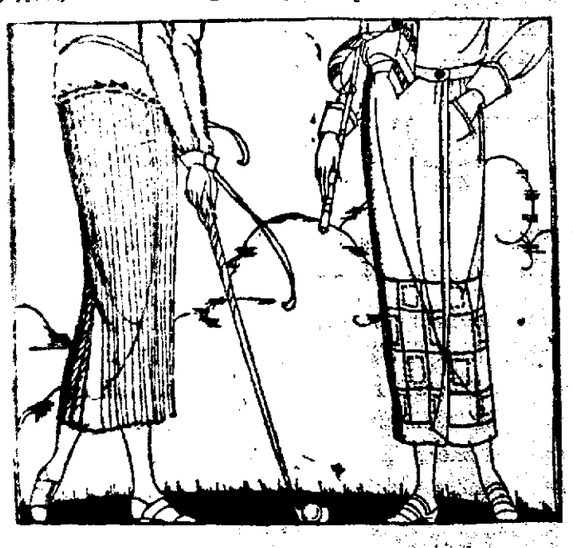

Separate Skirts Combine Comfort and Beauty

THEY are all quite straight in line, some in wrap-around styles, some plain and others finely plaited. For cool days there are soft Camel's hair, often woven in design, and as a challenge to the hottest sun, there are cool silken ones.

Ladies Bazaar

Clearfield's Pioneer Women's Specialty Shop

TINWORK

All the spouting I use is hand-made of 40-lb. tin, the best tin obtainable. No city made spouting used. Now is the time to have your tin work looked after. I repair and paint tin work. Call or write.

H. & C. Phone 329J

W. A. CHASE, Jr.

Plumbing, Heating and Tinning

Shop In Rear of 322 Locust St.

CLEARFIELD, PA.

It Can't Be Done

One of the puzzles of modern times is why the world has made such great progress in the physical and technical realm and so little in industrial relations. The reason is that we have been trying to solve a human problem by physical and technical means. It can't be done.

Might as Well Die Young

When everybody lives to reach the century mark it won't be so easy for centenarians to get a hearing on their philosophy of life.

Tell the Boss About It

Mark Twain said about the weather: "Everybody talks about it, but nobody does anything about it." Talking won't bring industry back to normal, but good management, straight thinking and hard working by everybody will. If you know any way to help, tell the boss.—The Night Watchman.

The Boss Knows Face Value

NEWSPAPER ARCHIVE®

Saturday Evening

THE BIG EVENING AT JORDAN'S

AMERICAN LEGION ORCHESTRA

Will Entertain From 9:30 to 11:30

Come and Enjoy The Evening.

DANCING IN THE CLUB ROOM.

JORDAN'S

"Clearfield's Best Store"

QUALITY **A. W. Leonardson Company** SERVICE

"Where the Thrifty Shop"

A Clearance Sale - Women's Suits

Tomorrow we begin the clearance of our entire line of Suits. Prices are cut to a low level mark. Make it a point to visit this Store and share in these savings.

Every Suit Must Go and Here Are The Prices That Will Do It

Below we quote the figures that these Suits will sell at. In every instance they are cut to a point that means a drastic clearance. You are the one to profit and it's a wise woman who takes advantage of it.

Values from $29.50 up to $75.00 At Three Saving Prices

$19 $29 $39

Custom Suits Tailored Suits Three Piece Suits

Plain, Striped and Fancy

A comprehensive assortment of tailored Sports Suits, for both Misses and Women. Well tailored garments in the smart Boyish models, plain tailored effects in plain colors and hairline stripes. Also a more dressy model in attractively embroidered modes. Your favorite checks and tweed mixtures. All values that mean an exceptional buying opportunity.

Leonardson's (Second) Floor

Gossip for Tonight's Tea Table

Miss Ruth Snyder, of Juniata, Pa., was the guest of Mrs. T. L. Snyder over the week end.

Geo and Charles Snyder, of Windber, were the guests of Mrs. T. L. Snyder over Sunday.

Mr. and Mrs. L. M. Garrett and Miss Hattie Elwell motored from Philadelphia and were the week end guests of Mrs. T. L. Snyder.

Mr. and Mrs. J. T. Good and family drove over from Altoona and spent Sunday with Mrs. Good's mother, Mrs James Starn.

A. B. Ord, who has been spending the winter with his daughter, Mrs. O. E. Mentzel here, returned to his home in Hamilton, Canada.

Mr. and Mrs. E. C. Davis, of Ramey were visitors in Clearfield recently.

The Junior High school base-ball team has received a challenge from DuBois for a game. Manager Schaeffer and Captain Cu..ara are busily getting the team in form.

Mrs. Smith, nee Anna McGowan, is here from Punxsutawney visiting her ...

The new home of Mr. and Mrs. Roy Brown being built on Pennsylvania ... nicely started.

Mrs. Guy White and daughter Mildred are out after an attack of the ... grip.

Mrs. Durst went to Cleveland to ... the summer with her daughter.

Mrs. W. W. Byron and daughter ... were over from Altoona ... at the home of Mrs. H. B. ...

... Snyder of Morehead, Ky., ... last evening on the B. R. & ... was called here on account of illness of his mother.

... C. S. Russell, of Curwensville, attended the Farrar concert Monday night.

Levi Hepburn was a Curwensville visitor in town yesterday.

... Dunsmore, of Philipsburg, was ... the Amaka dance Monday ...

... and Emma Schryver were in ... Monday night and attended ...

John Norris, of Curwensville, ... out-of-town guest yesterday.

... and Mrs. Chas. M. Shaw spent ... at Apollo with Mrs. Shaw's ... Mrs. Margaret Armstrong. ... seriously ill.

... Craf..., a former Clearfield ..., spent ... among his ... friends.

... Norris, of Curwensville, is a ... the Clearfield hospital, ... underwent a tonsil operation.

Mr. and Mrs. Lynn Daugherty were Curwensville guests in town yesterday.

... Mowrey, of Curwensville attended the Amaka dance.

Bob Milliron, Sid Morehead and Fred Hoover were DuBois young men who attended the dance on Monday night.

Mrs. Frank Robinson of Curwensville was doing errands in Clearfield yesterday.

A. W. Leonardson is on a buying trip in New York this week.

Miss Jennie Patrick of Grampian, visited our town Tuesday.

Mike Ritz, who has been a patient in the Clearfield hospital with a broken leg is now improving nicely and expects to be out soon.

Mrs. Ruth Barnett is in New York for the A. W. Leonardson Company's store.

Friends of Mrs. Blanche Stevenson will be glad to learn that she expects to come home from the hospital this week.

Richard Arrandale drove to Philadelphia to visit his brother, returning on Monday.

Fred Norris has been circulating in the western part of the state visiting relatives in Pittsburgh, Canonsburg, and Butler.

A very enjoyable surprise was given Mrs. William McGowan on the anniversary of her birth on last Monday evening. The affair was held at the home of Mr. and Mrs. Herman Roessner. Progressive euchre was the amusement of the evening. Michael Farrell won the first prize, Mrs. John Seibenrock the second and A. J. Beach the third. Mrs. McGowan received very beautiful gifts.

Charles Blythe is a patient at the Bowles hospital at present. He is receiving treatment for stomach or bowel trouble, which arose as an after math of the automobile accident of last year in which he was seriously hurt when the car he was riding in collided with a train at the N. Y. C. creek bridge crossing.

Miss Phoebe Neword went to her home in Olanta to spend the week.

The Largest Waterfall

Kaieteur falls towers 741 feet from brink to kettle, and is taller than Niagara falls and the Washington monument together. It is the largest waterfall in the world and is hidden away in a jungle in the heart of British Guiana. The Potaro river, which tumbles over this drop, is 369 feet wide and slopes off 81 feet more below Kaieteur. Few white men have seen this "Sight for the Gods."—Science and Invention.

Origin of Pep

According to H. L. Mencken, author of "The American Language," the word "pep," meaning vim, punch, snap, ginger, vigor, is a shortened form of "pepper." But it does not appear that "pepper" was ever used extensively in the modern popular sense of "pep." The fact probably is that "pep" was a new coinage merely suggested by "pepper," but not necessarily agreeing with it in meaning.

Education Invaluable

Laws for the liberal education of youth are so extremely wise and useful that, to a humane and generous mind, no expense for this purpose would be thought extravagant.

Sincerity

Remember this little rule for success: Let your every act start from a sincere interest in the thing to be done, never from the mere desire to impress others with your personality. Sincere motives are the firm foundations upon which actual accomplishments are built. Conceited motives are the shifting sands upon which failure is built. —Lowell Fillmore.

Real Satisfaction

Don't whine if life pitches you some mean twisters. Sooner or later your chance will come and, when it does, put all your brain and brawn into your swing. There's no satisfaction to a real man like a score well earned.

Honesty

As soon as man's eyes are opened to the fact that honesty in thinking and acting pays the highest rewards to heart and soul and body, that honesty is the tap-root of all efficiency, and that no efficiency is possible without a fearless desire for an honest measure of values in all things, we shall start on a new era in our land.

"The Pottery City"

American cities in great number get their nicknames from their principal industries. Trenton is "The Pottery City"; Troy, "The Collar City"; Fall River, "The Cotton City"; Akron, "The Tire City"; Hollywood, "The Movie City"; Paterson, "The Silk City"; Waterbury, "The Brass City," and Danbury, "The Hat City."

OH! MY BACK!

Aching Backs Make Life Miserable For Many Clearfield People.

It isn't right to suffer day in and day out with dull, unceasing backache Or be utterly miserable with sharp stabs of pain whenever you stoop or lift. But chances are you *will* suffer these tormenting aches and pains as long as your weakened kidneys are neglected. You may have headaches, too, spells of dizziness and urinary disorders. Then use Doan's Pills—a stimulant diuretic to the kidneys. Experiences of Clearfield people prove the merit of Doan's.

Mrs. W. W. Summers, 708 Dorcy St. says: "There was a dull, bearing down pain across my kidneys and when I stooped, a severe pain seized me in my back and it was hard to straighten. I noticed the backache the most in the morning. Headaches made me miserable and my kidneys acted irregularly. Doan's Pills from Woodward & McPherson's Drug Store drove away the backache and headaches and regulated my kidneys."

60c, at all dealers. Foster-Milburn Co., Mfrs., Buffalo, N. Y.

NEW EQUIPMENT ON FORD TRUCKS ADDS TO VALUE

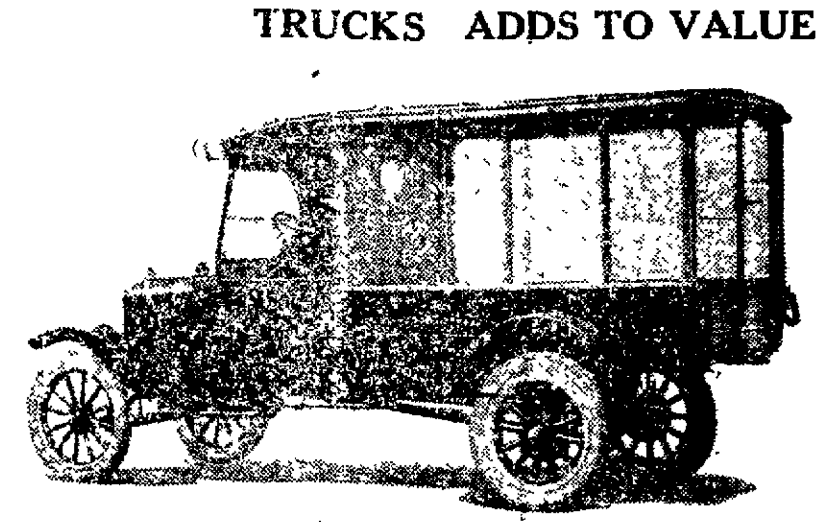

The Ford ton truck, equipped with all steel body and cab, screen sides and canopy top. This new haulage unit meets a wide range of requirements including most every delivery service demand.

Screen sides and canopy top are now being supplied by the Ford Motor Company as additional equipment for the new Ford one-ton truck equipped with all-steel body and cab.

Since its introduction a few months ago, the new Ford haulage unit has steadily gained in popularity among truck users throughout the country. With the addition of screen sides and canopy top its utility is greatly extended and the uses to which it may be adapted become wider than ever, including most every delivery service demand.

The screen sides, which are of heavy mesh in strong frames, are securely bolted to the cab and body. The top is covered with weather-proof material, similar material being used for side and end curtains which are rolled up and held in place by straps when not in use.

The end doors form a feature which appeals to many for they permit complete enclosure and protection of the load. The doors are swung on sturdy hinges and are held closed with a double locking device which may be padlocked.

With the screen sides and top the truck has a loading space of approximately 114 cubic feet. The body is four feet wide, 7 feet 2 inches long, and has a loading height of four feet.

Truck users everywhere are rapidly turning to the use of the one-ton trucks as the most economical and efficient. The new equipment now available with the Ford truck provides not only a complete haulage unit, but also gives the truck user several body combinations to choose from and permits him to make selections which are best suited to his particular requirements (Adv.)

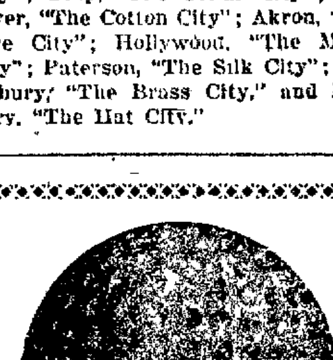

GOLF BALLS

We have 'em. Golf Balls which will lower your score from hole to hole and lively enough and true enough to fight that you'll have to hunt another alibi.

If you want to lower the course score, use either the Jack Rabbit or the Gray Goose.

Kurtz Stationery Store CLEARFIELD, PA.

ROYAL

Electric Clearner

Gets ALL the dirt by Air Alone

Rugs Cannot Be Really Clean Unless They Are Air Cleaned

Do not think because your rugs look clean on the surface that they are clean clear through.

There should be a deeper cleanliness than you can see—a cleanliness that goes below the surface - deep down into the texture and even underneath. Mere surface cleaning is not sufficient—the heavy germ laden, embedded dirt—the sharp grit that cuts and grinds must also be removed before your rugs can be really clean.

The only way to thoroughly clean the rugs in your home is by powerful air suction, scientifically applied, by the Royal Electric Cleaner.

Royal thoroughly flushes your rugs with pure air, drawing it **through** from **beneath**, removing completely all dirt, grit and grime.

Royal brings cleanliness to every part of the house—it cleans the cement floor of the basement—the linoleum of the kitchen—and with its attachments, curtains, hangings, upholstery, bedding, closed cars and clothing. But remember, **you must have a Royal** to clean thoroughly, because the Royal scientific principle of cleaning by air alone is the only sure method.

A Royal Man can prove to you—in your own home—that the Royal is the best Electric Cleaner. If you don't know his name, write us.

Electric Supply Co.

Both Phones. CLEARFIELD, PA.

MAYBE IT ISN'T!

Some flavor! The new Checkerberry flavor, the triple-strength flavor that's pressed into Floer's Checkerberry Chewing Gum.

Send Mother Some of Our Home Made Candy

She'll enjoy eating it. She'll appreciate the goodness of it for probably she has made candy herself and knows what a trick it is to get good candy. If you send it by mail, we'll take care of that for you.

STEWART'S DRUG STORE CLEARFIELD, PA.

MODERN RINGS

White and green gold creations of the latest styles.

Fashionable Rings bring everlasting joy.

For gifts that endure, try

Mirkin Bldg. Market Street CLEARFIELD, PA.

Our Own Quinine and Sage Hair Tonic

Here is a hairtonic which will promote the growth of hair and help materially in giving you the luxuriant growth of hair you'd like to have. It will stop falling hair, remove dandruff and stimulate the scalp.

Aughinbaugh's DRUG STORE

NEWSPAPERARCHIVE® NEWSPAPERARCHIVE®